Digitized by the Internet Archive
in 2011 with funding from
CARLI: Consortium of Academic and Research Libraries in Illinois

http://www.archive.org/details/forester1940lake

The Forester

YEAR BOOK OF LAKE FOREST COLLEGE AT LAKE FOREST ILLINOIS * PUBLISHED BY THE STUDENTS * JUNE, 1940

RICHARD GRIPE, EDITOR • • • EDWIN GUERRERO, BUS. MANAGER

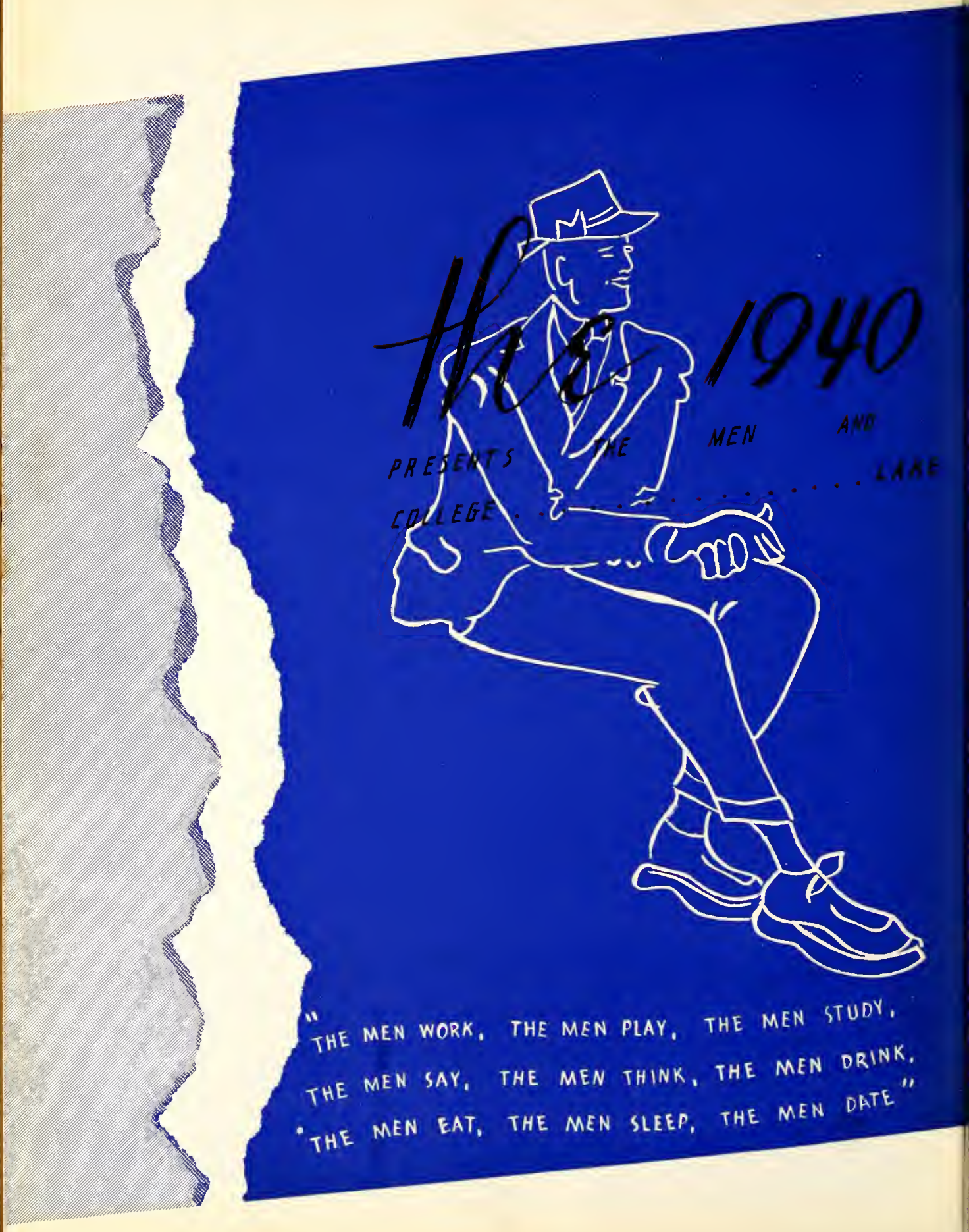
HC 1940
PRESENTS THE MEN AND
COLLEGE . . . . . LAKE
"THE MEN WORK, THE MEN PLAY, THE MEN STUDY,
THE MEN SAY, THE MEN THINK, THE MEN DRINK,
THE MEN EAT, THE MEN SLEEP, THE MEN DATE"

forester

THE WOMEN OF LAKE FOREST, FOREST ILLINOIS . . . . . .

"THE WOMEN WORK, THE WOMEN PLAY, THE WOMEN STUDY,
THE WOMEN SAY, THE WOMEN THINK, THE WOMEN DATE,
THE WOMEN EAT, THE WOMEN SLEEP, THE WOMEN RATE"

Dedication

To the spirit of friendship at Lake Forest College . . . to the friends at Lake Forest . . . to the friends on the campus, in the classroom . . . to the friends in fraternity and sorority . . . to that intangible spirit which sets Lake Forest apart from other colleges, we of the staff dedicate the 1940 FORESTER. Through the mediums of camera and pen we salute life at Lake Forest College . . . a life made more livable by that same spirit which we depict in the pages to follow . . .

President . . .

HERBERT McCOMB MOORE

Nineteen-forty brings Herbert McComb Moore to the end of twenty years of outstanding service as president of Lake Forest College.

Friend of student and faculty member alike, Dr. Moore's cordial and dignified manner have won a place in the heart of each of us. His neighborly greetings as we meet on the campus typify that spirit of friendship at Lake Forest College to which we dedicate the 1940 Forester.

Fletcher B. Coffin
Professor of Chemistry

Harold B. Curtis
Professor of Mathematics

Roscoe E. Harris
Professor of Physics

F A C U L T Y

Ernest A. Johnson
Professor of Economics and Business Administration

Bruce B. Lineburg
Professor of Biology

William E. McPheeters
Dean of the College and Professor of English

George N. Sleight
Professor of Education

Ronald B. Williams
Professor of Romance Languages

Sterling P. Williams
Professor of Philosophy and Psychology

F A C U L T Y

George W. Adams
Associate Professor of History

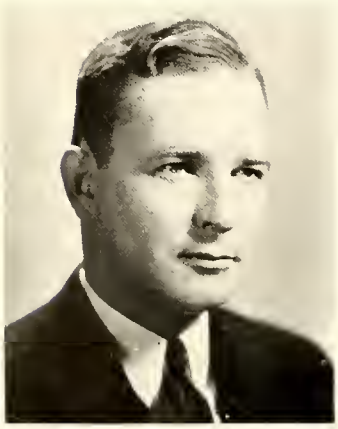

Solly A. Hartzo
Associate Professor of Political Science

John P. Kirby
Associate Professor of English

Lake Forest's Faculty

Karl A. Roth
Associate Professor of the History of Religions and Biblical Literature

Russell C. Tomlinson
Associate Professor of Speech and Dramatics

Louis A. Keller
Assistant Professor of Economics

Agnes R. Koupal
Dean of Women and Assistant Professor of English

Louise F. Lodge
Assistant Professor of Romance Languages and Latin

Charles A. Yount
Assistant Professor of English

Friendly, Interested

Helpful, Able

Victor G. Davey
Instructor in Romance Languages

Max E. Fuller
Instructor in Speech and Dramatics

Kenneth S. Harris
Instructor in Economics

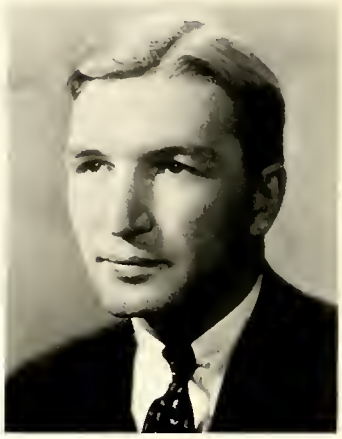

Mary E. Kopenhaver
Instructor in Biology

Willard A. Smith
Instructor in History

Ralph R. Jones
Director of Physical Education

And Sincere

Elizabeth B. Ferris
Director of Physical Education for Women

Louis O. Palmer
Director of Music

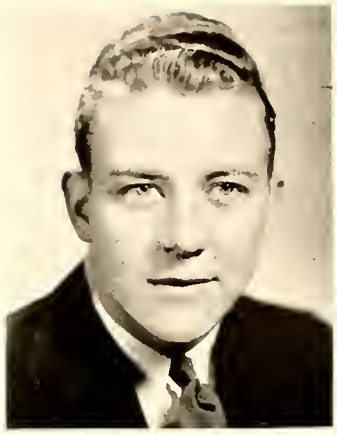

Evert A. Larson
Assistant Director of Physical Education

F A C U L T Y

Martha L. Biggs
Associate Librarian

Susan H. Connelly, R.N.
Resident Nurse

Marie J. Meloy
Registrar and Secretary of the Faculty

Paul Wilder
Vice-President, in charge of Business Management and Public Relations

Ellis C. Halverson
Comptroller

LeRoss Morris
Superintendent of Buildings and Grounds

Anna M. W. Smith
Director of Dormitories and Commons

Ralph L. Ferguson
Assistant to the President and Alumni Secretary

Mabel Powell
Librarian

Elizabeth M. Morris
Assistant in Biology

Kenneth C. McAllister
Assistant in the Department of Physical Education

Mitchell M. Osadchuk
Assistant in the Department of Music

Donald J. Hart
Director of Publicity and Placement

Jessie M. Smith
Accountant

Ruth A. Sloan
Manager of the Coffee Shop

Marian Hazard
Manager of the Bookstore

Margot Baer
Admissions Counselor

Warren S. Hall

Business Manager

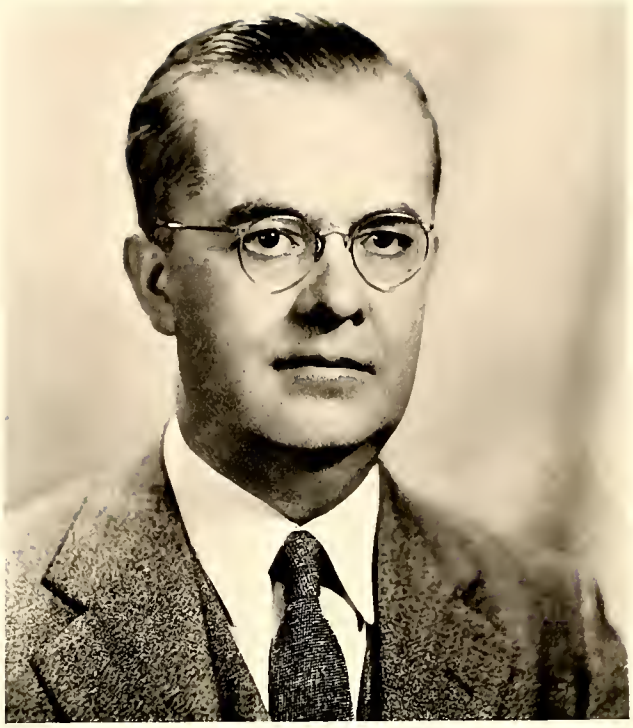

IN MEMORIAM

Nearing completion of a decade of outstanding work at Lake Forest College, death on August 1, 1939 took Warren Hall away from the campus and college for which he had worked so faithfully.

To one who performed a difficult job with tact and consideration, the 1940 Forester pays tribute. In the death of Warren Hall the college and student body have lost a devoted friend and capable administrator.

The Faculty Men Do

Caught in their odd moments by the omnipresent camerman, the faculty is always busy . . . Messrs. Adams, Kirby and Smith take a few minutes off from North Hall classes to indulge in a smoke between bell-ringings . . . "now listen here, you Jaybirds, for the last time, this is the way I mean when I say get low," . . . Coach Jones in action on the football field . . . Looks as though Mr. Hartzo and Dr. Johnson are getting ready to put "two bucks on the nose" in the fifth race . . . really just the freshman social science trip . . . "Pinky" expounds a little mixed French and philosophy . . . Here's "Doc" Harris telling another one of those stories . . . At the Senior Tree-Planting, "Prexy" takes a last minute look at the notes before going ahead with his speech.

The Faculty Women Do

No corner on activity is held by the faculty men . . . for when not sending friend husband off on time to that eight o'clock class, the faculty women engage in their own activities. Foremost among these are the bi-weekly meetings of the Campus Circle. A meeting held at Lois Hall finds political scientist Hartzo hard at work putting across a little extra-curricular work to the assembled members. The tea and cake go well, finds Mr. Hartzo as he chats with Mrs. Coffin and Miss Biggs, while Mrs. Moore, Dean Koupal and Mrs. Ferguson seem highly amused at something . . . Mrs. Hartzo takes hers standing up.

Classes

CHESTER ADAMS
Lexington, Missouri

DOUGLAS CHARLES ANDERSON
Iron Mountain, Michigan

FRANCIS EDWARD BERG
Berwyn, Illinois

JOHN HARVEY BOOS
Cicero, Illinois

ROBERT HARRY BREWSTER
Waukegan, Illinois

ROBERT LEE CARLSON
Erie, Illinois

ROBERT LEE CARUTHERS
Chicago, Illinois

JEAN BETTY CLOUGH
Benton Harbor, Michigan

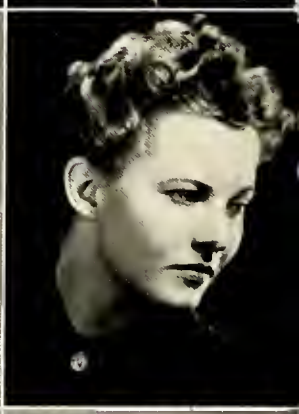

SHIRLEY CATHERINE COCHRANE
Chicago, Illinois

MARIAN ELIZABETH COLE
Riverside, Illinois

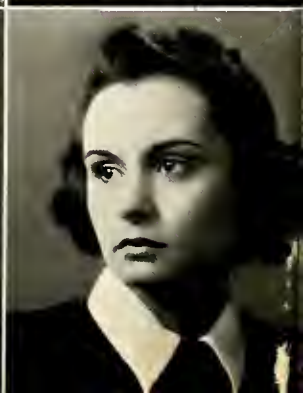

S E N I O R S

CHESTER ADAMS Digamma Alpha Upsilon

Economics, Psychology

Who's Who In American Colleges 4; Iron Key 3, 4; Stentor 1, 2, 3, editor 4; Phi Eta Sigma 1, 2, 3, president 4; Sigma Eta 3, 4; Emma O. Haas Memorial Award 2, 3; Sigma Tau Delta 2, 3, president 4; Tusitala 3, 4; Economics Club 2, 3, 4; News Bureau 1, 2; Mid-winter Banquet Committee 3.

DOUGLAS ANDERSON Digamma Alpha Upsilon

Economics

Football 1, 2, 3, 4; Basketball 1, 2; Commons King 3, 4; College Day Committee 3; L.F. Club 2, 3, 4; Student Council 3.

FRANCIS BERG Digamma Alpha Upsilon

History

Football 1, 2, 3, Most Valuable Player 4; Baseball 1, 3; Basketball 1; Stentor 2, 3; Junior Prom Committee 3; L.F. Club 2, 3, 4; Athletic Board of Control 3, president 4.

HARVEY BOOS Digamma Alpha Upsilon

Business Administration

Morton Junior College 1, 2; Basketball 3, 4; Baseball 3; Tennis 4; Economics Club 3, 4.

ROBERT BREWSTER Independent Men's Club

Business Administration

Economics Club 4.

ROBERT CARLSON Independent Men's Club

Economics, Political Science

ROBERT CARUTHERS Kappa Sigma

Education, History

Football 1, Most Valuable Player 2, 3, Captain 4; Baseball 1, 2, 3, 4; L.F. Club 1, 2, 3, president 4.

JEAN BETTY CLOUGH Alpha Delta Pi

English, Philosophy, Psychology

International Relations Club 2, 3, president 4; Peace Committee 3; Midwinter Banquet Committee 3; Stentor 3, 4; Sigma Tau Delta 3, 4; Tusitala 3, editor 4; Kappa Alpha 4; Wings Club 4.

SHIRLEY COCHRANE Gamma Phi Beta

English

W.A.A. 1, 2, 3, president 4; French Club 3, 4; Pan-Hellenic Council 3, president 4; Garrick 2, 3, 4; Homecoming Committee 3; Junior Prom Committee 3; Swing Queen 3; Who's Who In American Colleges 4; Gamma Phi Beta president 4.

MARIAN COLE Gamma Phi Beta

Chemistry

Garrick 2, 3, 4; Stentor 1, 2; Chorus 1; College Day Committee 2; W.A.A. 1, 2, 3, 4; W.A.A. Board 2, 3, 4; Pan-Hellenic Council 4; Women's Self-Government president 4.

S E N I O R S

RICHARD COOPER — Alpha Sigma Kappa

Biology

Football 1; Forester 2; Junior Prom Committee 3; Athletic Board of Control 3; Beta Beta Beta 3, 4; Garrick 3, 4; Baseball Manager 3, 4; Dad's Day Committee 4; Student Council 3.

ANN EITEL — Alpha Xi Delta

English, Modern Languages

W.A.A. 1, 2, 3, 4.

IAN FALCONER — Phi Pi Epsilon

Business Administration

Iron Key 3, president 4; Who's Who In American Colleges 4; Student Council 1, 3, president 4; Economics Club 3, 4; Baseball 1, 4; Student Trip Committee 3; Junior Prom Committee 3; L.F. Club 3, 4; Phi Pi Epsilon president 4; Victory Day Committee 3.

THOMAS GRAHAM — Independent Men's Club

Business Administration

Economics Club 3, president 4; Independent Men's Club president 3; Student Council 4; Homecoming Committee 3, 4; Debate 2, 3, 4.

RICHARD GRIPE — Alpha Sigma Kappa

Biology, Chemistry

Iron Key 3, 4; Phi Eta Sigma 1, 2, 3, 4; Beta Beta Beta 3, president 4; Sigma Pi Sigma 4; Pi Alpha Chi 1, 2, 3, 4; Chorus 1, 2, 3, 4; Band 1, 2, 3, 4; Orchestra 1, 2, 3, 4; Interfraternity Council president 4; Stentor 1; Forester 2, 3, editor 4; News Bureau 1, 2; Glee Club 1.

WINNIE CRESSMAN — Chi Omega

Psychology

Stephens 1; Northwestern 2; W.A.A. Board 4; Archery Chairman 4; Forester 4.

IRVING ENEVOLD — Digamma Alpha Upsilon

Business Administration

Economics Club 3, 4; Sigma Pi Sigma 2, 3, 4; Pi Alpha Chi 3, 4; Wings Club 4; Band 1, 2, 3, 4; Orchestra 1, 2, 3, 4; Chorus 3, 4.

PHILIP GOODERE — Kappa Sigma

Economics

Football Manager 1, 2; L.F. Club 4; Stentor 1, 2, 3.

JAMES GREAR — Digamma Alpha Upsilon

Business Administration

Basketball 1, 2; Tennis 2, 3; Football 1, 2, 3, 4; Stentor 1, 2, 3, business manager 4; Interfraternity Council president 3; Economics Club 3, 4; Dad's Day Committee 3; College Day Committee 3; Phi Eta Sigma 1, 2, 3, 4; Iron Key 3, 4; L.F. Club 3, 4; Who's Who In American Colleges 4.

EDWIN GUERRERO — Digamma Alpha Upsilon

Business Administration

Forester 3, business manager 4; Student Council 4; Digamma Alpha Upsilon president 4; Student Trip Committee Chairman 4; Junior Prom King 3; International Relations Club 2, president 3; Stentor 1, 2, 3, 4; Football 1; Basketball 1; Baseball 1; Interfraternity Council 4; Economics Club 4; Homecoming Committee 2; News Bureau 1.

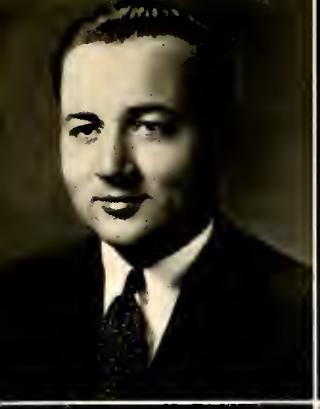

RICHARD CASS COOPER
Evanston, Illinois

WINNIE CRESSMAN
Glendale, California

ANN MARIE EITEL
Chicago, Illinois

IRVING ARTHUR ENEVOLD
Libertyville, Illinois

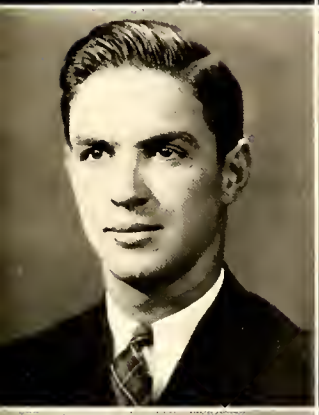

IAN FALCONER
Lake Forest, Illinois

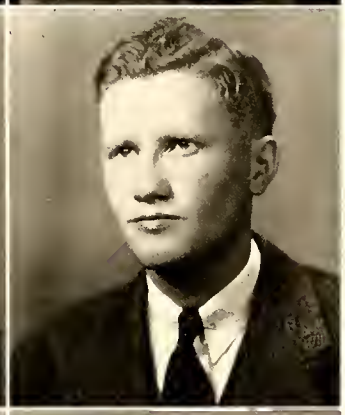

PHILIP JAMES GOODERE
Chicago, Illinois

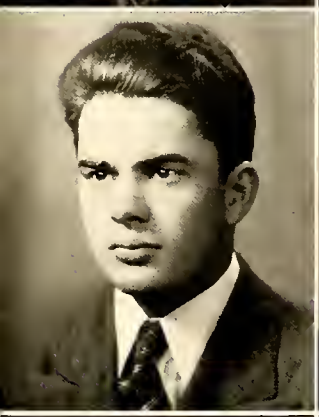

THOMAS FRANCIS GRAHAM
Gurnee, Illinois

JAMES ROBERT GREAR
Riverside, Illinois

RICHARD GRIPE
Indianapolis, Indiana

EDWIN GUERRERO
Berwyn, Illinois

CATHERINE FRANCES HANDY
Chicago, Illinois

E. KENNEY HARLAN
Lake Bluff, Illinois

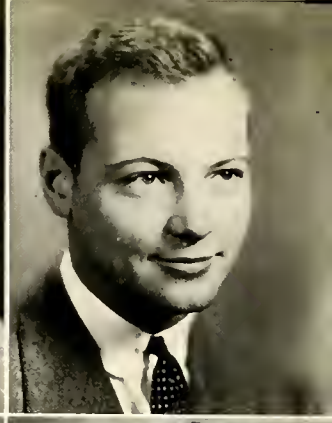

THOMAS RHODES HAWKINS
Highland Park, Illinois

JOSEPH FRANK HEIN
Chicago, Illinois

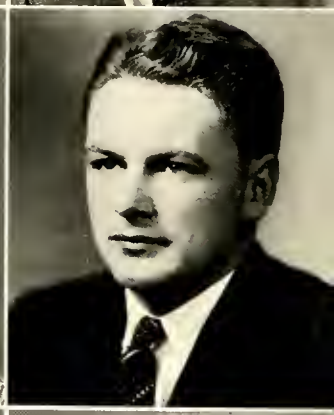

EDWARD L. HIGGINS, JR.
Lake Forest, Illinois

ALLAN J. HRUBY
Chicago, Illinois

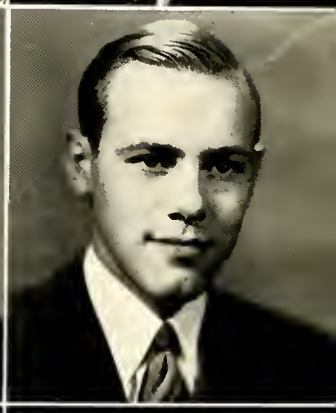

SHIRLEY ANN HUTCHINSON
Chicago, Illinois

JEAN ADAMS JEWELL
Evanston, Illinois

AL JEANE KERN
Indianapolis, Indiana

MARY PEGG MARGESON
Lansing, Michigan

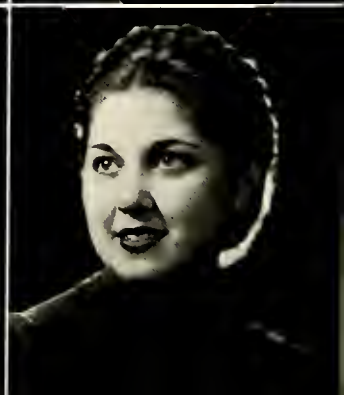

S E N I O R S

CATHERINE HANDY — Chi Omega

Economics, English

Stentor 1, 2, women's editor 3; Forester 4; International Relations Club 2, 3, 4; Economics Club 3, 4; Dad's Day Committee Chairman 4; College Day Committee 3; Pan-Hellenic Council 3, 4; Chi Omega president 4.

THOMAS HAWKINS — Phi Pi Epsilon

English

Carleton College, University College; Interfraternity Council 3; Homecoming Committee 3; Student Council Dance Chairman 4; Garrick 2, 3.

EDWARD HIGGINS — Alpha Sigma Kappa

Romance Languages

Band 1, 2, 3; Tusitala 3, 4; Dad's Day Committee 3; Phi Sigma Iota 3, president 4; Sigma Tau Delta 2, 3, 4; Chorus 2, 3, 4; Stentor 1.

SHIRLEY HUTCHINSON — Alpha Delta Pi

English

Beloit College 1, 2; Stentor 3, women's editor 4; French Club 4.

AL JEANE KERN — Alpha Delta Pi

Education, Modern Languages

Alpha Delta Pi president 3, 4; Women's Self-Government 2, 3, 4; Pan-Hellenic Council 3, 4; Forester 3, 4; Student Council 3; Stentor 1, 2; W.A.A. 1, 2, 3, 4; W.A.A. Board 2, 3; Chorus 1, 2, 3, 4; Octet 2, 3, 4; Quartet 2, 3, 4; Who's Who In American Colleges 4; Senior class secretary 4; Orchesis 2; Junior Prom Committee 3; Student Trip Committee 1, 2, 3; Homecoming Committee 3; Dad's Day Committee 3; Victory Day Committee 3; Pi Alpha Chi 3, 4.

KENNEY HARLAN — Kappa Sigma

Speech

University of Arkansas 1; Garrick 3, 4; Student Council 4; Athletic Board of Control 1, 2, 3, 4; Football 2, 3, 4; Baseball 1, 2, 3, 4; L.F. Club 2, 3, 4; Junior Prom Committee 3; College Day Committee 3; Midwinter Banquet Committee 4; Senior class treasurer 4.

JOSEPH HEIN — Kappa Sigma

Economics

Football 1, 2, 3, 4; Baseball 1, 2, 3, 4; L.F. Club 1, 2, 3, 4.

ALLAN HRUBY — Digamma Alpha Upsilon

Biology, Chemistry

Oak Park Junior College 1; Band 4; Chorus 4; Stentor 4; Tusitala 3; Baseball 2, 3; Basketball 2; Homecoming Committee 3; News Bureau 2.

JEAN JEWELL — Alpha Xi Delta

English

Chorus 1; W.A.A. 3, 4; Junior Prom Committee 3; Alpha Xi Delta president 4; Homecoming Committee 4; Pan-Hellenic Council 4; French Club 4.

MARY MARGESON — Chi Omega

English, Music

Women's Self-Government 4; Chorus 1, 2, president 3, 4; Octet 1, 2, 3, 4; Quartet 1, 2, 3, 4; Pi Alpha Chi 1, 2, 3, 4; Junior Prom Committee 3; Student Trip Committee 3, 4; Student Council 4; Forester 4.

S E N I O R S

MARGARET McINTOSH
Independent Women

Biology

Grinnell 1, 2.

ROBERT MICKELSON
Digamma Alpha Upsilon

Business Administration

Morton Junior College 1, 2; Tennis 3, 4; Basketball 4; Student Trip Committee 4; Stentor 4; L.F. Club 3, 4; Economics Club 4.

ROBERT MILTON — Kappa Sigma

Economics

Phi Eta Sigma 1, 2, 3, 4; Sigma Tau Delta 2, 3, 4; Football 1, 2; Garrick 1; Undergraduate Athletic Manager 2, 3; Interfraternity Council 4; News Bureau 1; Sophomore Hazing Chairman 2; Student Council 3; Debate 3; Who's Who In American Colleges 4; Kappa Sigma president 4.

JACK NEALE — Phi Pi Epsilon

Mathematics

Sigma Pi Sigma 2, 3, 4; Student Pilot, C.A.A. 4; Wings Club president 4.

ROBERT PETERSEN
Independent Men's Club

Education

Football 1, 2, 3, 4; Basketball 1, 2, 3, 4; Baseball 1, 2, 3.

JEAN REILLEY — Chi Omega

Romance Languages, Music

Accompanist Octet, Quartet, Chorus 1, 2, 3, 4; Alpha Lambda Delta 1, 2, 3, president 4; French Club president 4; Kappa Alpha president 4; Midwinter Banquet Committee 3; Phi Sigma Iota 3, 4; Pi Alpha Chi 1, 2, 3, 4; Sigma Eta 3, 4; Senior class vice president 4.

TJAE REINIER — Phi Pi Epsilon

Business Administration

Phi Pi Epsilon president 4.

DONALD ROUSER — Alpha Sigma Kappa

Business Administration

Economics Club 2, 3, 4; Stentor 1, 2, 3; Chorus 2.

JOHN ROUSER — Alpha Sigma Kappa

Business Administration

Economics Club 3; Stentor 2, 3.

RAY SALZMAN — Alpha Sigma Kappa

English, Speech

Interfraternity Council 3; Garrick 1, 2, 3, president 4; Stentor 4; Chorus 3; Student Trip Committee 2; Dad's Day Committee 3; Homecoming Committee 3; Junior Prom Committee 3; College Day Committee 3, chairman 4; Alpha Sigma Kappa president 3; Senior class president 4; Midwinter Banquet Committee 4.

MARGARET CAROLINE McINTOSH
Wilmette, Illinois

ROBERT HENRY MICKELSON
Cicero, Illinois

ROBERT JOHN MILTON
Lake Forest, Illinois

JACK KENELM NEALE
Lake Forest, Illinois

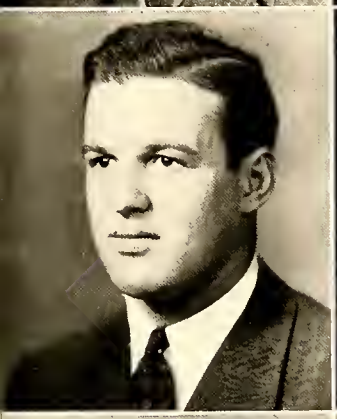

ROBERT PAUL PETERSEN
Lake Forest, Illinois

MARGARET JEAN REILLEY
Lansing, Michigan

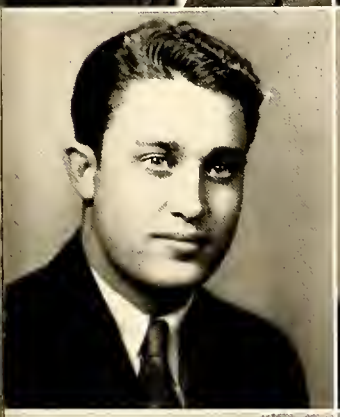

TJAE REINIER
Waukegan, Illinois

DONALD RICHARD ROUSER
Rhinelander, Wisconsin

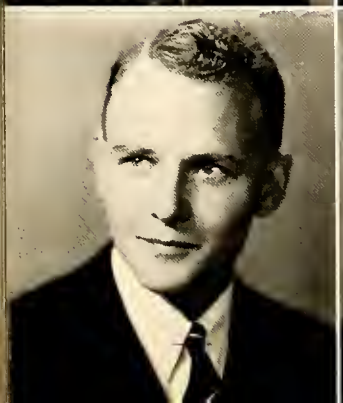

JOHN J. ROUSER
Rhinelander, Wisconsin

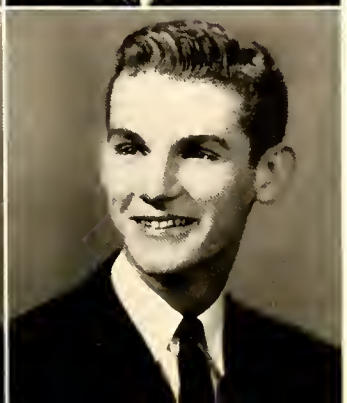

RAY E. SALZMAN
Mount Prospect, Illinois

EVELYN JOSEPHINE SCHWEITZER
Northbrook, Illinois

ROBERT C. STEINKRAUS
Chicago, Illinois

JESSIE HARRIET THYER
Chicago, Illinois

VIRGINIA LAURETTE TURNEY
Waukegan, Illinois

ELIZABETH JANE VAN SICKLE
Waukegan, Illinois

JACK EDWARD VENEMA
Rockford, Illinois

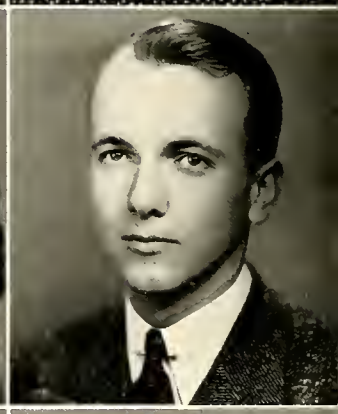

GRAHAM GROVE WELLS
Libertyville, Illinois

BENNIE JOSEPH ZLATEFF
Chicago, Illinois

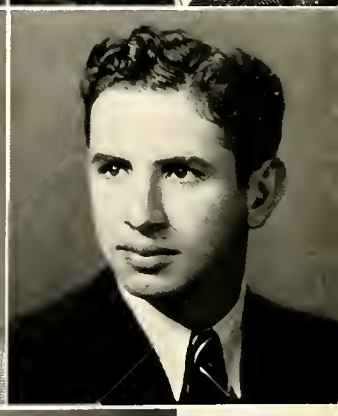

ROBERT HENRY ZWICKY
Milwaukee, Wisconsin

S E N I O R S

EVELYN SCHWEITZER Alpha Xi Delta
Modern Languages

Phi Sigma Iota 4.

ROBERT STEINKRAUS Alpha Sigma Kappa
Biology, Education

Beta Beta Beta 3, 4; Chorus 1, 2; Band 1, 2, 3, 4.

JESSIE THYER Independent Women
French

Wright Junior College 1, 2; French Club 4; Chorus 4.

VIRGINIA TURNEY Alpha Delta Pi
English, History, Education

W.A.A. 1, 2, 3, 4; French Club 1, 2; W.A.A. Board 3, 4.

ELIZABETH VAN SICKLE Alpha Delta Pi
Education, History

Stentor 1; W.A.A. 1, 2, 3, 4; French Club 1, 2; Pan-Hellenic Council 2; Student Council 4; Dad's Day Committee 1.

JACK VENEMA Alpha Sigma Kappa
English, Modern Languages

Pi Alpha Chi 2, 3, president 4; Sigma Tau Delta 3, 4; Octet 1, 2, 3, 4; Chorus 1, 2, 3, 4; International Relations Club 2, 3, 4; Stentor 1; Garrick 1, 3; Tusitala 3, 4.

GRAHAM WELLS Digamma Alpha Upsilon
Business Administration

Basketball 1; News Bureau 1, 2; Economics Club 3, 4; Sigma Pi Sigma 3, president 4; Interfraternity Council 4.

BENNIE ZLATEFF Independent Men's Club
Biology, Economics

Beta Beta Beta 3, 4; Economics Club 3, 4; Student Council 3; Tennis 3; Independent Men's Club president 3.

ROBERT ZWICKY Phi Pi Epsilon
Business Administration

Swimming Coach Academy 4.

Lake Forest College Presents

Constance Alonzi | Thomas Anderson | Robert Bacon | Frederick Bainbridge

Max Beach | Katherine Bush | Helen Byrnes | Mary Chaderjian

J U N I O R S

J U N I O R S

Rodney Cochrane | Eleanore Coleman | Albert Crane | Joan Creahan

Eleanor Earel | Richard Ekstrand | Bette Ekstrom | Hugh Foster

The Juniors...Class of 1941

J U N I O R S

Robert Gleason | Ken Goelzer | Joseph Gulyash | Marjorie Hammersmith

William Harlan | Lillian Harter | Barbara Helmkamp | Evangeline Hemenway

A Versatile and Varied Group

They are Active in Campus Life

Frances Hutchinson | George Jones | Laurence Kent | Elizabeth Kern

Phoebe Kerrihard | Ellen Kiningham | Alvin Knaack | Joseph Koss

J U N I O R S

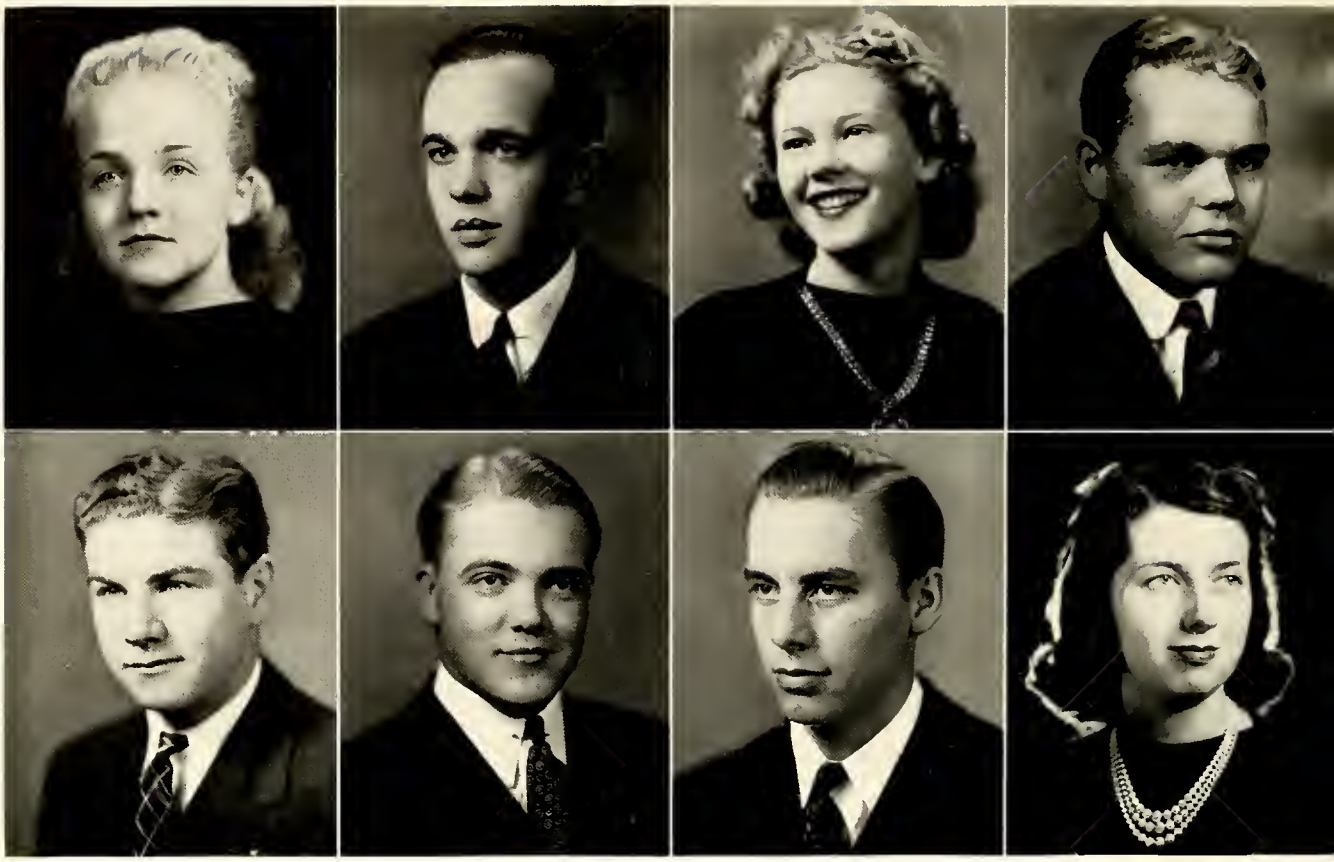

Next Year's "Big Men on Campus"

Doris Lantz | John Lindsay | Shirley Lucas | Paul Mahon

John Melsheimer | Charles Michaelsen | Raymond Miller | Margery Mints

J U N I O R S

J U N I O R S

Robert McKenna | Orval Morphew | Virginia Morton | Joseph Ogrin

Nello Ori | Edward Pfeiler | Everett Price | Albert Quambusch

Stand Ready to Begin

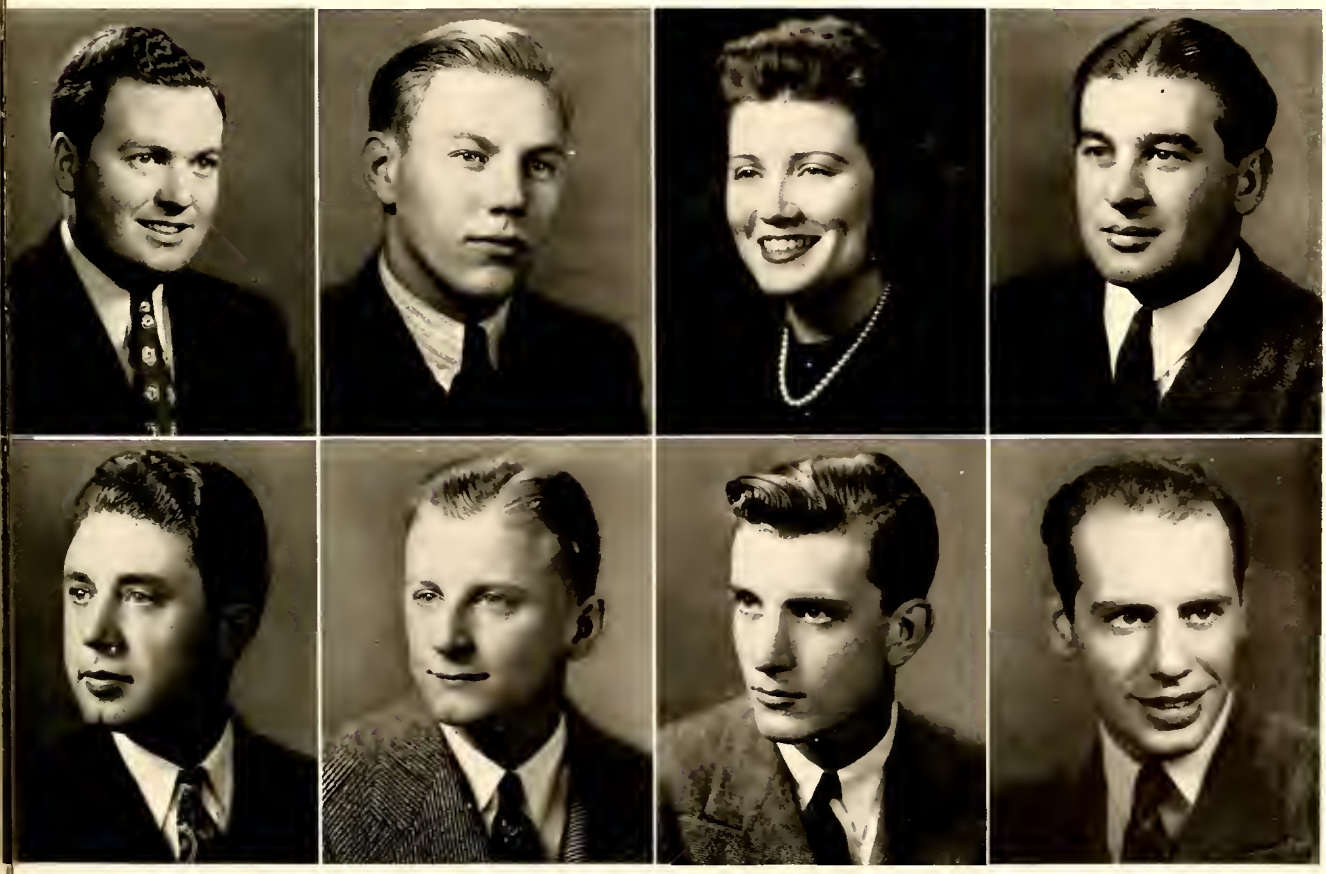

J U N I O R S

Mary Ellen Richards | George Roberts | John Roberts | Betty Rodman

Jeane Shinner | David Steinhaus | Frank Stoltz | Roger Taylor

Where the Class of 1940

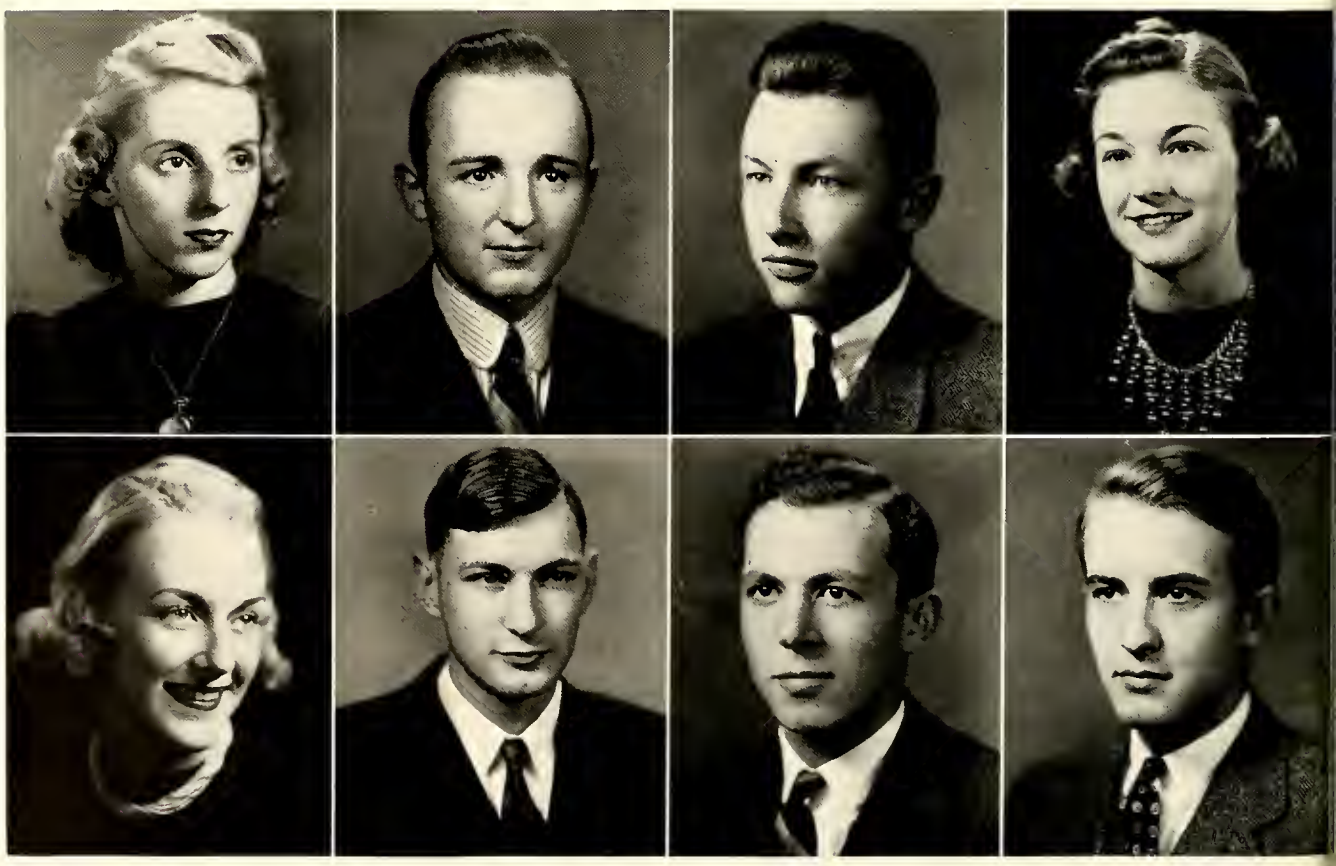

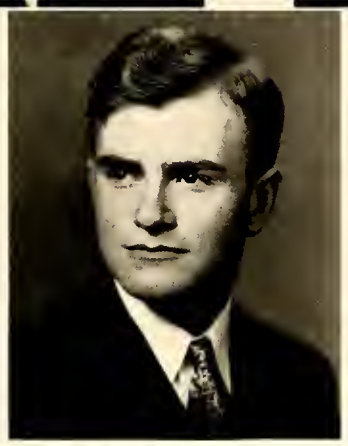

Finishes Its Work

Gordon Thomas Deane Tonkin Dorothy Westbay

Wilbur Wildhage Martin Woldenberg

Not present:

Seniors: Kenneth Plagge

Juniors: Allyn-Joy Austin, Sylvester Beers, Ruth Eddy, George Harrison, Lorayne Johnson, Albert Lane, Richard McGough, Charles Rose, Dorothy Vogel.

J U N I O R S

SOPHOMORES

First Row: Feinberg, Bond, Ollman, Findlay, Burnham, N. Rahmens, Davis, Allen, Yeager, Gardner, Noll, V. Vickery.

Second Row: Schultz, Glasner, Stilling, Hagerman, Litchfield, Best, Marquardt, Kastler, Grimes, Murrie, Mills, Studer.

Third Row: Bell, Lewis, Gripe, Loss, Kern, Turner, Linscott, Bermingham, Chandler.

Fourth Row: Kakarakus, Prior, Most, Dennis, Summers.

Fifth Row: Hollister, Rosberg, Hammond, Kennedy, White, Mackinnon, Ricker.

Not Present: Ainsworth, Anderson, Becker, Bergan, Bignell, Bjork, Bloom, Borgenson, Buller, Bulow, Campbell, Casperson, Clark, Cochrane, Colvin, Connell, Crooks, Davis, Dawson, Delich, Dishinger, Downing, Ferry, Fliss, Gates, Geiger, Hagan, Hegman, Heimbuch, Hobbs, Jacobsen, Klaren, K. Kubasta, Legg, Lilly, Logan, Lorber, Ludemann, Lyman, Malmgren, Metz, Naethans, Nevins, Palango, Pape, Patterson, Peddicord, Persons, Rhine, Robbins, Rollins, Rose, Sass, Scurto, Stakel, Wilson, Yarwood, Youngs.

Adams, Alles, Andrews, Aulabaugh, Bangs, Banyon, Bartz, Bates, Biolo, Birsner, Biser, Blanchard, Boa, Boehm, Bonner, E. Boynton, J. Boynton, Brando, Brooks, A. Brown, R. Brown, Buehler, Bush, Butler, Callison, Carter, Christofferson, Cunningham, DeHaven, Dewey, Dickson, Dietmeyer, Dolan, Duguid, Dunski, Eaton, Ebener, Eckert, Ehrlich, Ellerd, Ellwood, Ely, Fellows, Ferry, Filstrup, Firme, Fisher, Fitzgerald, E. Fixler, P. Fixler, Fordney, Freiburger, Galloway, Gates, Goodman, Gormley, N. Gripe, Grotenrath, Guthrie, Hagen, Hansen, Hauser, Henderson, Hill, Hocevar, Holmblad, Honan, Ingwerson, Jennings, Jenstrom, L. Johnson, W. H. Johnson, W. S. Johnson, Joyce, Juhrend, Kellner, Lang, Letsom, Levin, Levine, Logan, Lossman, MacArthur, MacDonald, Marbach, Margoian, Meister, Michelsen, McAlister, McCaffrey, McCann, McCornock, McLean, Nahmens, Nixon, Ohland, Owens, Packalen, Pagenkopf, Peabody, Petersen, Peterson, Petty, Ramsey, Rank, Rompel, Rose, Rump, Ryckman, Salvo, Sayre, Schmidt, Schneider, Schreck, Schulz, Scott, Sederholm, Serini, Shank, Simolin, Slugg, J. Smith, M. J. Smith, W. Smith, Sneddon, Sparrow, Spettel, Spooner, Stanten, D. Stewart, R. Stewart, Stiles, Stoltz, Stordeur, Strang, Strause, Swan, Tidy, Topel, Turrie, Ullrich, Van Ostende, Van Sickel, Vickery, Waite, Wallace, J. C. Walsh, J. F. Walsh, Ward, Watson, Watt, Westine, J. White, W. White, Wiechers, Wiechecki, Wilcox, Wilke, Wilson, Wolff, Wragby, Zimmerman.

F R E S H M E N

THE MEN

Becker must have the makings of a good stomachache from that face.

Grear gets set to call a few signals.

"Blackie," "Googs," and "Clo" exhibit that friendly Lake Forest spirit.

"Hey, Bacon. Wake up, you'll miss that eight o'clock class."

Entrepreneurs — McGough and Hawkins. "You want 'em, we got 'em."

"Polar-bear Moe" Berg goes into action down at the lake.

"Come on, Bulow, I'm all set," says Orval Morphew.

"Okay, Morph, I'm on my way," replies Bill Bulow.

Not a monkey, but just the editor getting a trick shot.

Lloyd White, demon photographer, with his new Graphic.

THE WOMEN

"Connie" didn't want to pose.

Who are they looking for?

In spring a young man's fancy . . .

In fall a young man's fancy . . .

Shirley must be in a hurry; but Ta isn't.

Who is he, June? Three guesses.

All set for the big splash.

Time out while we have our picture taken.

A couple of choristers en route to Chapel.

Shinner seems to be starting at the bottom . . . What's this?

Activities

Twenty Honorable Years

Koss, Gripe, Grear, Dr. Johnson, Adams, Goelzer, Falconer.

IRON KEY

Celebrating its twentieth anniversary, Iron Key stands as the highest honor a man at Lake Forest can receive.

Membership in the society, given on the basis of character and outstanding accomplishments, is conferred at a distinctive "tapping" ceremony held every year at the annual "Honors Day" chapel. With the entire student body watching, the Brother of the Iron Hand singles out the men one at a time and leads them to the front to receive the coveted black ribbon indicative of their award which they are privileged to wear until sun-down.

Six upperclassmen this year wear the small grey sterling pin signifying their membership. They are Chester Adams, Ian Falconer, James Grear and Richard Gripe, seniors; Ken Goelzer and Joe Koss, juniors. Dr. E. A. Johnson is the faculty sponsor of the organization.

PHI ETA SIGMA

Ranking scholastic honor fraternity of the campus, the Lake Forest chapter of Phi Eta Sigma was organized in 1929 as the first small college chapter of this national fraternity. Unlike other universities and colleges where only freshmen and sophomores retain membership, Lake Forest permits upperclassmen to remain active, thus broadening the membership.

Freshmen who maintain a 2.5 average for either their first semester or first year are eligible for membership.

With President Herbert McComb Moore, Dr. R. B. Williams, and Dr. E. A. Johnson as honorary members and faculty sponsors, Phi Eta Sigma stands unique among Lake Forest groups as the only one permitted the privilege of meeting in Dr. Moore's private office.

Officers for 1939-40 were Chester Adams, president; James Grear, vice-president; Albert Lane, secretary-treasurer; and Roger Taylor, historian.

First Row: Taylor, Grear, Dr. R. B. Williams, Adams, Dr. Johnson, Lane.

Second Row: R. Gripe, A. Gripe, Becker, Gulyash, Goelzer.

Goal of Freshman Men

KAPPA ALPHA

Composed of senior women who have as their aim the arousing of interest in constructive educational work and the upholding of ideals of college loyalty and personal culture, Kappa Alpha each year awards a silver cup to the freshman who has proved herself the most outstanding in her class.

New members, who must have maintained at least a 2.0 average and participated in one major and one minor activity as well as evincing a cooperative spirit, are received into Kappa Alpha at the Honors' Day Chapel each year.

This year two senior women were members. Jean Reilley held the office of president, while Jean Betty Clough acted as secretary-treasurer. Mrs. W. E. McPheeters serves as faculty sponsor for the organization.

Reilley, Clough.

Many May Aspire

But Few Are Chosen

First Row: Michelsen, Westbay, Reilley, Burnham.

Second Row: Helmkamp, Lucas, Dean Koupal.

ALPHA LAMBDA DELTA

Sister fraternity to Phi Eta Sigma, the Lake Forest chapter of Alpha Lambda Delta was organized in 1934 to promote scholarship among freshman women. In apposition to membership in Phi Eta Sigma denoted by a gold key, members of Alpha Lambda Delta are privileged to wear small gold candles with ruby flames.

Requisite for admission is the maintenance of a 2.5 scholastic average for either the first semester or first year of college.

Sponsored by Dean Agnes R. Koupal, the group this year was under the leadership of Jean Reilley, president and Barbara Helmkamp, secretary-treasurer.

United We Stand

First Row: Kiningham, Margeson, Falconer, Eitel, Helmkamp, Van Sickle.

Second Row: Roberts, Anderson, Harlan.

STUDENT COUNCIL

Integration and coordination of campus life are the aims of the Student Council. Staffed by a quota of one member from each social organization, the council serves as the student governing body.

At its weekly meetings in College Hall the council chooses the chairmen for various student activities and discusses campus problems and their solution. This year the council voted to continue the triennial formal system as it is, but to subsidize the Junior Prom, Student Trip and other activities by means of fees.

Officers this past year included Ian Falconer as president and Mary Margeson as secretary.

HOUSE COMMITTEE

Acting through the Lois Hall House Committee, the Woman's Self-Government Association regulates the social life of women at Lake Forest College.

In addition to sending out "campuses" and warnings the association each year finds time to sponsor the Lois Hall Formal, a freshman circus, a Christmas party, and an informal dance and open house in the spring. This year Marian Cole was president.

Margeson, Kern Allen, Cole, Stakel, Kerrihard.

You Have A "Campus"

INTER-FRATERNITY COUNCIL

Discussing fraternity problems such as hazing, rushing, and campus improvements, the aim of the Interfraternity Council has been to minimize the friction among the fraternities and to iron out such disputes as may arise. It is especially active durina rushing.

The membership consists of one member and the president from each fraternity. The presidency is rotated from year to year.

Members this year were Graham Wells and Ed Guerrero, Digamma; Robert Caruthers and Robert Milton, Kappa Sigma; Max Beach and TJae Reinier, Phi Pi; and Albert Lane and Dick Gripe, Alpha Sigma.

First Row: Guerrero, Gripe, Lane.

Second Row: Beach, Wells.

Fraternity Harmony

Sororities Likewise

First Row: A. J. Kern, Cochrane, Jewell, Handy.

Second Row: Sass, E. Kern, Cole, Mints.

PAN-HELLENIC COUNCIL

Since its inception in 1935 the Pan-Hellenic Council has striven for a more harmonious spirit among the sororities. Similar in membership to the Interfraternity Council, it meets daily during rushing but only monthly for the remaining part of the year.

Members this year were Al Jean Kern and Shirle Sass, Alpha Delta Pi; Jean Jewell and Margery Mints, Alpha Xi Delta; Marian Cole and Shirley Cochrane, Gamma Phi Beta; and Kay Handy and Elizabeth Kern, Chi Omega.

GARRICK CLUB

First Row: Westbay, Cole, Lantz, Cochrane.
Second Row: Mr. Tomlinson, Coleman, Marquardt, Kiningham.
Third Row: Salzman, Kerrihard, Mr. Fuller.
Fourth Row: Fisher, Cooper, Harlan.

Let's Get This Right, Folks

Hampered by limitation of space but certainly not by limitation of talent, Lake Forest's little theater group has each year gone ahead with the production of fine plays. Under the capable direction of Russell Tomlinson, Garrick Club has become well known along the north shore and in Chicago for the excellence of its productions.

Two scenes taken from different parts of the first Garrick production, "Winterset."

At the bottom is a scene from the hilarious first act of the freshman play, which this year was "Dr. Knock."

DRAMATICS

Membership in the Garrick Club is open to the entire student body through participation in the plays. Ray Salzman and Doris Lantz were president and secretary-treasurer respectively during the past season.

Producing four plays in this, its 38th season, Garrick during the year presented, "Dr. Knock," the freshman play; "Winterset;" "Our Town;" and "What A Life." The lead as the stage manager in Thornton Wilder's Pulitzer prize play, "Our Town," was played by Max Fuller, assistant in the speech department.

Colorful costumes and unusual staging contributed to the successful presentation of the annual Christmas pageant which was also directed by Mr. Fuller. This year the group presented Elizabeth Apthorp McFadden's play, "Why the Chimes Rang."

Gregory Boa as "a country fellow" seems bent on taking a chunk out of "Dr. Knock's" stethescope in a scene from the freshman play, while Ed Fisher as "Dr. Knock," seems to think it all very funny. From "Dr. Knock's" desk, LeRoy Van Sickel, "another country fellow," seems to be having a good time.

By dint of much persuading the photographer finally got the stage crew to stop work on the props for "Winterset" long enough to pose for a picture.

"Dr. Knock" - "Winterset" "Our Town" - "What A Life"

DR. KNOCK

Dr. Knock	Ed Fisher
Dr. Parpalaide	Frank Ward
Mousquet	Ed Hill
Bernard	Norman Gripe
Towncrier	Leonard Salvo
A Country Fellow	Gregory Boa
Another Country Fellow	LeRoy VanSickel
Jean	Delbert Wilcox
Scipio	Janis Michelsen
Madam Parpalaide	Lorene Wilke
Madam Remy	June Zimmerman
A Farmer's Wife	Nancy Filstrup
Madam Pons	Constance Letsom
A Nurse	Shirley Johnson

WINTERSET

Trock Estrella	Angelo Palango
Shadow	Ed Hill
Garth	Leonard Salvo
Miriamne	Phoebe Kerrihard
Esdras	Alan Gripe
Hobo	Paul Wilder, Jr.
1st Girl	Bette Ekstrom
2nd Girl	Joan Hauser
Judge Gaunt	Ed Fisher
Mio	Ray Salzman
Carr	Ken Harlan
Herman	Bill Rosberg
Lucia	Peter Scurto
Piny	Geraldine Marquardt
Street Urchins	Wayman and Clarence McIntosh
A Sailor	Delbert Wilcox
Policeman	John Roberts
Radical	Jim Holmblad
Sergeant	Joe Gulyash
Trock's Henchmen	Charles Campbell, Ken Goelzer

The Affirmative Feels

First Row: Mr. Tomlinson, N. Gripe, Hill, Goelzer.

Second Row: Wilcox, Graham, Marbach, Holmblad, Roberts.

Third Row: Mr. Fuller, Thomas, A. Gripe.

MEN'S DEBATE

With the currently vital topic of "Resolved: That the United States should maintain a policy of strict military and economic isolation towards all nations outside the western hemisphere engaged in armed civil or international conflict," Lake Forest debaters have again come through another highly successful season. In the senior competition at Whitewater, Lake Forest won the Governor Heil Trophy by winning all eight of its debates.

In the Illinois Intercollegiate Debate Tournament held at Lake Forest on March 15 and 16 Lake Forest won 19 out of 24 debates to win the men's negative, and women's negative and affirmative cups.

The season ended with the debaters registering wins over Purdue, Indiana, Iowa State, and other schools at the Delta Sigma Rho invitational tournament at Madison.

WOMEN'S DEBATE

Debating the same question as the men, the women's team began the season by winning all of its first eight debates in a tournament at Charleston. Discussing a phase of "Democracy — Threats Within and Without," Doris Ollman placed first in the state women's extempore speaking competition.

Up to the time of the contest at Madison, Lake Forest debaters had won 47 out of a total of 56 debates.

With both men's and women's teams at Stevens Point, Wisconsin, each team lost one debate, winning 12 out of 16 for seconds in both divisions.

First Row: Hauser, Goodman, Kastler.
Second Row: Mr. Tomlinson, Lantz, Ollman, Mr. Fuller.

The Policy Is Right

SIGMA TAU DELTA

To foster creative writing and an appreciation of literature are the twin aims of Sigma Tau Delta, national honorary English fraternity. The local chapter achieves these purposes by regular meetings at which original manuscripts are read and discussed. This year's group inaugurated a new system of programs when it decided that each member was to plan and present the literary entertainment for one meeting.

Membership in the organization is gained by submission of manuscripts in prose or poetry by prospective members. *Tusitala*, literary magazine of the campus, is usually staffed by members of Sigma Tau Delta.

Officers during the past year were Chester Adams, president; Edward Higgins, secretary; and Barbara Helmkamp, treasurer. Dean W. E. McPheeters is the faculty sponsor.

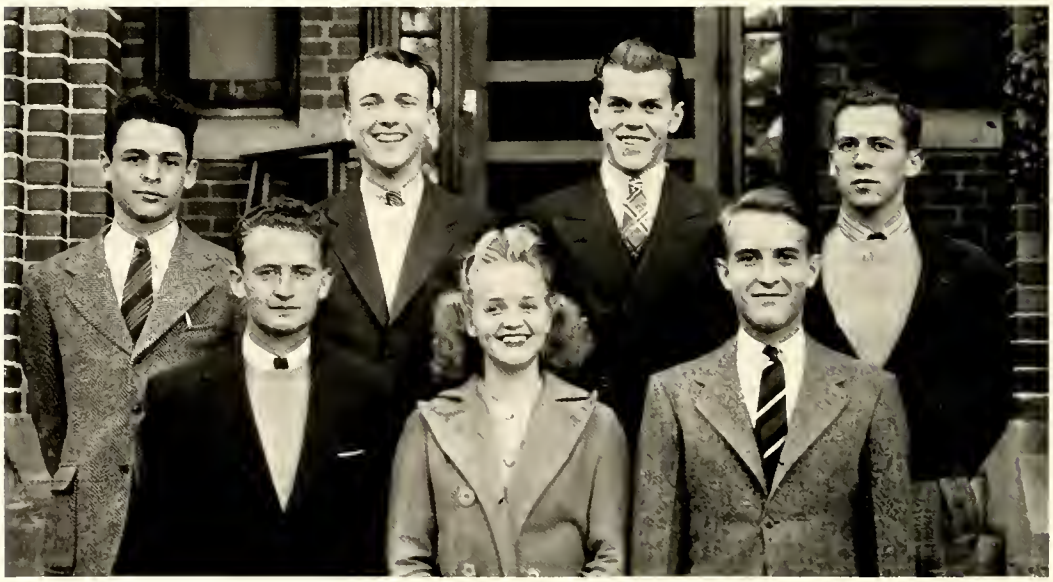

First Row: Adams, Lantz, Taylor.

Second Row: Goelzer, Venema, Higgins, Stoltz.

They'll Do Write By You

Copy - Proof - Deadlines

First Row: Hutchinson, McKenna, Grear, Adams, Goelzer, Stoltz.

Second Row: Beach, Yaeger, Clough, Glasner, Bonner, Best, Biolo, Hruby.

Third Row: Thomas, Bacon, Guerrero, Naethans, Stakel, Zimmerman, Knaak.

Fourth Row: Mickelson, Salzman, Borgenson, S. Stoltz, Heimbuch, Schreck, Gripe.

STENTOR

Under the capable direction of Chester Adams and James Grear as editor and business manager, the Stentor's fifty-fourth year has been an unusually successful one. Characterized by thought-provoking editorials, the entire format of the paper has this year shown a definite improvement, which has been aided in no small way by the more extensive use of pictures.

To a staff that has each week brought out a well-written paper—on time—we of the Forester offer our congratulations.

The College - The Year - 1940

First Row: Margeson, Bainbridge, Gripe, Guerrero, Handy, Stakel.

Second Row: Allen, Beach, Kern, Cressman, Taylor, Grimes, Cochrane.

Not Present: Lloyd White.

FORESTER

To faithfully portray life on the campus has been the aim of this year's Forester. To this end the style of the book has been given over entirely to informality. Since people are the backbone of the college, we have endeavored to make our book tell the story of those people—The Men and Women of Lake Forest College.

We have tried to take our camera and pen everywhere that people go—studying, playing, singing, dancing, building bonfires, floats—all of the hundred and one things we at Lake Forest do during the year.

Special credit should be given to the excellent photographic work of both the Steimont Studios, who were the official photographers, and to Lloyd White, who has done such a distinctive job with the informal photography.

TUSITALA

The only publication at Lake Forest College devoted entirely to creative work, Tusitala serves as an outlet for those students in the college who otherwise would have no means of seeing their work in published form.

Publishing two issues during the year, one in January and another in May, Tusitala has been staffed this year by Jean Betty Clough, editor; Frank Stoltz, business manager; Chester Adams, Ken Goelzer, Doris Lantz, Shirley Lucas, and Edward Higgins.

The attractive thistle cover design done in linoleum block for the Winter issue was the work of Jean Betty Clough.

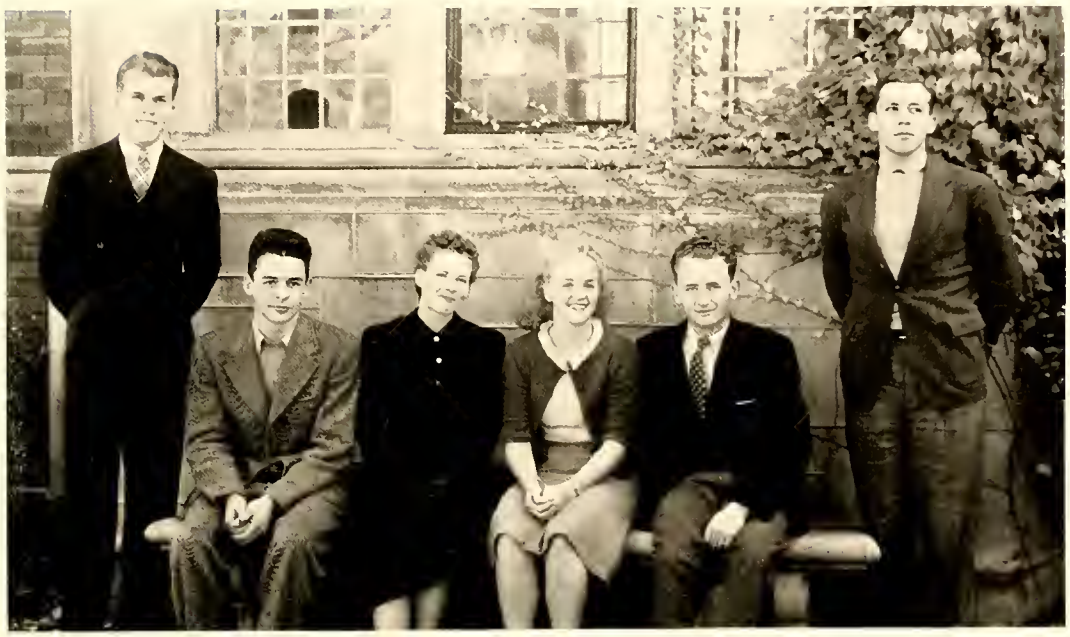

Higgins, Goelzer, Clough, Lantz, Adams, Stoltz.

Teller Of Tales

PI ALPHA CHI

Since its founding at Lake Forest in 1935 by members of the music department, Pi Alpha Chi has had as its aim the arousing of an appreciation for good music.

The organization presents monthly concerts both by students and by guest artists. For the past two years the fraternity has sponsored the annual spring music festival and has offered a trophy to the fraternity and sorority judged best at the interfraternity sing. Other features of the festival include a chorus and band concert.

During the year the group also held a Halloween and Valentine's day party for the members. The officers for the year were Jack Venema, president; Jean Reilley, secretary; and Dick Gripe, treasurer.

Ekstrom, Mr. Palmer, Taylor, Best, Turner, Margeson, Venema, Kern, R. Gripe, Gardner, Hollister, Knaak, Reilley.

"Music Hath Powers"

"Donna Nobis Pachem" - "Belshazzar's Feast"

First Row: Lantz, Gardner, Hauser, Letsom, Casperson, Noll, Schultz, Ferry, Murrie, Findlay, Blanchard, Michelsen.

Second Row: Mr. Palmer, Henderson, Levine, Sass, Stakel, Kastler, Byrnes, Reilley, Wilke, Margeson, Best, Kern, Van Ostende, Richards, Litchfield, Allen, Ellerd, Bonner, Fellows, Ollman, Rump, Smith, Watt.

Third Row: R. Gripe, Banyon, S. Stoltz, Kent, F. Stoltz, Hammond, Turner, Venema, Higgins, A. Gripe, Hollister, Hruby, Lang, Enevold, Rosberg, Ward, Rank.

CHORUS

With approximately forty-five voices, the chorus is one of the ablest of the Lake Forest college music organizations. For the past three years the chorus has each year presented two concerts, a mid-winter concert and one at the spring music festival.

Last year's presentation of "King David" by Honegger was typical of the quality of the work done by this group as were this year's two presentations. R. Vaughan Williams' "Donna Nobis Pacem" was sung at the winter concert, and William Walton's, "Belshazzar's Feast," was sung at the spring festival.

The chorus is under the direction of Mr. Palmer and during the past year has had Mary Margeson as president.

Quality - Not Quantity

First Row: Reilley, Margeson, Kern, Gardner, Best.

Second Row: Mr. Palmer, Venema, Hollister, A. Gripe, Rosberg.

OCTET

Organized primarily to present musical numbers not fitted for presentation by larger choral groups, the octet participates in many varied programs during the year.

Under Mr. Palmer's baton the group has sung many outside programs during the past year at such places as Ferry Hall, Chicago women's clubs, and local high schools. They are well known on the campus for their performances at college affairs, and each Christmas the group has made a custom of touring faculty circle and the campus dressed as English carollers to sing Christmas music.

As a group of eight talented singers, the octet forms an important backbone for the college chorus.

M U S I C

June nineteen-forty finds the Lake Forest College music department completing its fourth year under the direction of Mr. Louis O. Palmer.

Concentrating primarily on vocal music, the college chorus and the octet have been built into versatile and capable groups. The band and orchestra — since 1939 under the direction of Mitchell M. Osadchuk, a graduate student in music at Northwestern University — have both shown marked improvement.

Since the spring of 1937, the college has each year celebrated a spring music festival sponsored by Pi Alpha Chi. It includes an interfraternity-intersorority sing, a one-act opera sung by students in the music department, a band concert, and a final chorus concert followed by a reception.

In May, 1938 the students presented an opera entitled, "Le Pauvre Matelot," by Milaut, while last year saw the performance of "L'Heure Espagnole," by Maurice Ravel. This year two operas were presented, "Angelique," by Ibert and "Graf Blaubart's Burg," by Bartok.

CONCERT ENSEMBLE

Incidental music for most of the college functions is furnished by the concert ensemble under the direction of Mitchell M. Osadchuk. Garrick plays, college day, Commons dinners, the Mid-Winter Banquet — all find the ensemble ready for the conductor's downbeat.

Hampered by lack of a complete instrumentation, the orchestra, nevertheless, has done exceedingly well with the limited resources at its command. New members in the group this year were Richard Banyon, violin; Jack Wiechers, trumpet; William Simolin, trombone; Eino Jenstrom, drums; and Robert Duguid, trumpet.

First Row: Knaak, Harter, Reilley, Banyon, Burnham, Mr. Osadchuk.

Second Row: Duguid, Taylor, Linscott, Rosberg, Enevold, Jenstrom, Weichers, Gripe.

Shades Of Johann Strauss

And John Philip Sousa

First Row: Knaak, Taylor, Mr. Osadchuk, Duguid, Wiechers, Dennis.

Second Row: Smith Linscott, Rosberg, Boa, Enevold, Jenstrom, Gripe.

BAND

Besides playing for the parade and snake dance on the Student Trip, the band provides that blaring, martial music without which no respectable college football game could rightfully call itself complete. In addition this year the band played for several of the basketball games in the high school gymnasium.

As a concluding program for the year, the band presents an annual spring concert as a feature of the music festival.

Both as director of the band and concert ensemble, Mitchell Osadchuk has done much to improve the standard of playing in this organization.

Tongues Of Many Nations

Dr. R. B. Williams, Dr. Lodge, Byrnes, Reilley, Higgins.

PHI SIGMA IOTA

Outstanding major students in the romance languages form the nucleus for the organization of Phi Sigma Iota, national honorary society. With its ranks highly depleted by last year's graduations, the group this year had only Edward Higgins as president and Jean Reilley as secretary-treasurer remaining. However, the vacancies have all been filled by new initiates.

Each month, as last year's editor so keenly put it, the members have "the privilege of being at home with 'Pinky' and his pipe." At these meetings the emphasis is on research and each member reads a paper on some special topic in which he is interested.

Faculty members include Dr. R. B. Williams, Dr. Lodge, and Mr. V. G. Davey.

FRENCH CLUB

Formed to foster and encourage interest among advanced students in French, the French Club has this year experienced a large depletion in its ranks as a direct result of last year's graduation.

As a natural consequence the reorganization this year has been delayed somewhat. However, under the leadership of Dr. Louise Lodge the group met at the end of the first semester to elect officers and to plan a program of activities for the coming year.

The officers elected were Jean Reilley, president; Helen Byrnes, vice-president; and Louise Stilling, secretary-treasurer.

Eitel, Cochrane, McAlister, Bonner, Davis, Kiningham.

Convoquez Une Assemblée

ECONOMICS CLUB

Founded in 1934 for the purpose of exchange and discussion of ideas on current economic problems in the business world, membership in the Economics club is open to students majoring in economics or business administration.

At the bi-monthly meetings of the organization the group has been fortunate in hearing such men as Mr. Paul Schutt of the Victor Adding Machine Co.; Mr. A. H. Lauterbach of the Pure Milk Association; Mr. Mason Smith, personnel director for Marshall Field & Co.; and Mr. Roger Bronson. At a meeting held in September the economics of the repeal of the arms embargo were discussed.

Supervising the procedure of the club as honorary members are Dr. E. A. Johnson, Mr. L. A. Keller, and Mr. K. S. Harris; while the officers for this year were Thomas Graham, president; Irving Enevold, vice-president; and John Rouser, secretary-treasurer.

First Row: Dr. Johnson, Handy, Enevold, J. Rouser.

Second Row: Thomas, Stoltz, Goelzer, Adams, Mr. Keller.

Third Row: Brewster, Koss, Zlateff, Grear, Mr. Harris.

Fourth Row: Wells, Beach, Falconer, J. Roberts, Guerrero, Gulyash.

Stocks, Bonds, Dividends

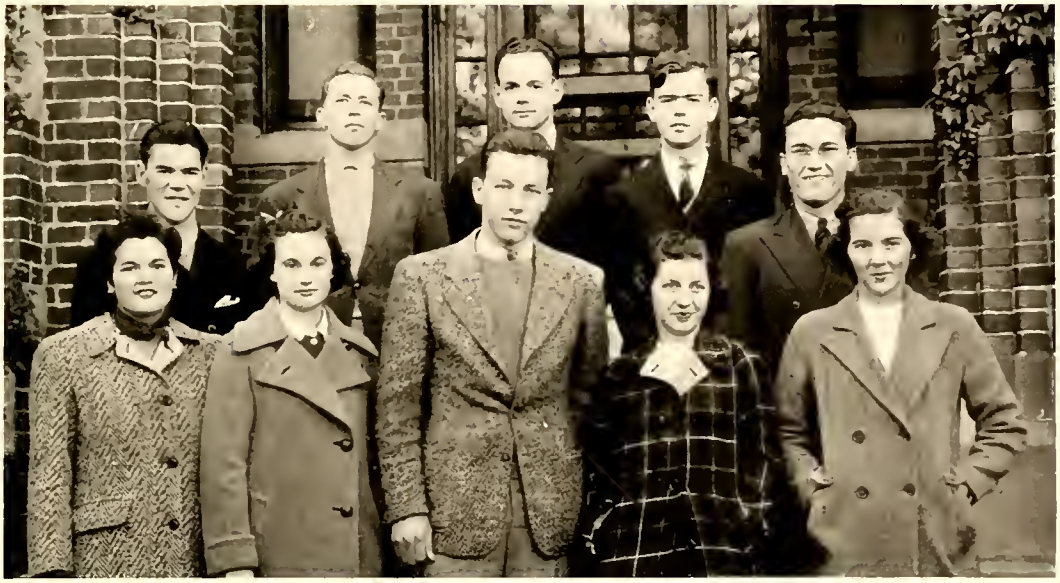

First Row: Best, Zimmerman, Roberts, Handy, Bonner.

Second Row: Knaak, Stoltz, Gulyash, Thomas, Guerrero.

INTERNATIONAL RELATIONS CLUB

Actively interested in world affairs, the International Relations club this year centered its program around World War II and its probable effect on the United States. Using material sent by the Carnegie Endowment, the students prepared three minute reports on current problems.

Mr. Donald McGibeny, journalist and commentator, spoke on the missions of Myron Taylor and Under-secretary of State Sumner Wells and on U. S.-Japanese relations.

In April the club sent a delegation to the mid-western convention of International Relations clubs held at Depauw university. At the convention John Roberts was elected vice-president for the next year's conference, the highest possible honor, since other offices fall to the host college.

Officers this year were John Roberts, president; Kay Handy, vice-president; and Jack Venema, secretary-treasurer.

Nobel-Men in Embryo

First Row: Neale, Wells, Steinhaus, Turner.

Second Row: Gripe, Price, Dr. Harris, Enevold, Crooks.

SIGMA PI SIGMA

Since its installation at Lake Forest in 1930, the Sigma chapter of Sigma Pi Sigma has endeavored to stimulate interest in the physical sciences and especially in physics. Membership is open to students with majors in science who are enrolled in an advanced course in physics.

With the introduction of the Civil Aeronautics work at Lake Forest this year much of the time formerly devoted to Sigma Pi Sigma has been given over to the reorganization of the Wings club by students in the ground school.

With Dr. R. E. Harris as the sponsor the group has had the following officers: Graham Wells, president; Jack Neale, vice-president; and David Steinhaus, secretary-treasurer.

TRI BETA

With the admission of nine new members, including Miss Elizabeth Morris, biology assistant, Tri Beta greatly increased its strength during the past year.

Chartered at Lake Forest in 1935 as the Lambda Phi chapter, Tri Beta serves to honor those students above the average who are majoring in biology.

As guests of the Carroll College chapter, Lake Forest sent a delegation to the third regional conference held on April 26 and 27 at Devils Lake, Baraboo, Wisconsin.

Sponsored by Dr. Lineburg and Dr. Kopenhaver, the organization had the following officers during the year: Richard Gripe, president; and Bennie Zlateff, secretary-treasurer.

Among the speakers for the year were Mr. R. L. Jones of the Abbott Laboratories and Dr. F. A. Besley from Waukegan.

First Row: Dr. Lineburg, Gripe, Dr. Kopenhaver.

Second Row: Thomas, Zlateff, Steinkraus.

Life-cycles, Slides, Dissections

CHESTER ADAMS

SHIRLEY COCHRANE

IAN FALCONER

JAMES GREAR

AL JEANE KERN

ROBERT MILTON

WHO'S WHO IN . . .

Six outstanding members of the senior class were this year elected to places in the publication, "Who's Who Among Students in American Colleges and Universities."

Selected from nominations made by the student council, the faculty committee, consisting of Dr. E. A. Johnson, Dean A. R. Koupal, and Mr. R. C. Tomlinson, this year chose Chester Adams, Shirley Cochrane, Ian Falconer, James Grear, Al Jeane Kern, and Robert Milton.

Membership in "Who's Who" is given to students who prove themselves outstanding and an asset to the college. The requisites are character; leadership in extra-curricular activity such as athletics, society, religion, and student government; scholarship; and potentialities of future usefulness to society.

The purpose behind the publication of the book is to give an incentive to help students get more from their college years; to serve as a commendation for work already completed; to serve as a recommendation after graduation; and to be a standard of measurement for students to compare with such organizations as Phi Beta Kappa and the Rhodes Scholarship Awards.

A new department was organized this year making available to business in the United States and Canada an index of outstanding students.

AMERICAN COLLEGES

It's all Plane to Them

First Row: Turner, Enevold, Clough, Grimes, Neale, Steinhaus.

Second Row: Jacobsen, Crooks, Anderson, Dr. Harris, Mr. Parker.

WINGS CLUB

Concomitant with the admission of Lake Forest as a member college in the Civil Aeronautics Authority this year, came the reorganization of the Wings Club — dormant for the past several years.

At Forester press time, nine of the ten Lake Forest students on C.A.A. scholarships had done solo work, and two of these were ready to begin the second stage of dual instruction.

The students this year were flying Piper Cubs and Aeronca training planes at the Pal-Waukee Airport located in Wheeling, Illinois.

With Dr. R. E. Harris as faculty sponsor, the club elected Jack Neale, president; Irving Enevold, vice-president; Jean Betty Clough, secretary; Dennis Turner, treasurer; and E. Kern, Keeper of the Door.

STUDENT TRIP

Forsaking their usual "iron horse" and with the slogans "Buzz by Bus," and "Go Forth on the Fourth," ringing in their ears, Lake Forest College sallied forth en masse on November 4 to nearby North Central College to hand the Cardinals a wallopping 23 to 0 defeat.

Entering Naperville in a long line of motor buses which soon stopped to spew forth students, Lake Forest College took over Naperville under the leadership of Chairman Ed Guerrero and his Student Trip Committee.

Immediately preceding the game a parade was held in which Lake Forest joined. Following the return to Lake Forest, a victory dance was held in the Henry C. Durand Institute.

First Row: Kiningham, Margeson, Guerrero, Stakel, Gardner.
Second Row: Mickelson, Thomas, Stoltz.

Gerrero and cohorts lead the parade through Naperville before the game.

"Buzz by Bus"

"Guard the Goalposts"

First Row: Stakel, Handy, Kerrihard.
Second Row: Cochrane, Gardner, Goelzer.

DAD'S DAY

Climaxing this year's annual Dad's and Mother's Day celebration on October 21, was a thrilling 7 to 6 win by the varsity over Lake Forest's ancient rivals, the Carroll "Pioneers."

Led by Catherine Handy and her Dad's Day Committee, the mothers and dads were registered, taken to the game, then to fraternity and sorority open houses, from the open houses to dinner at the Calvin Durand Commons, and as a finale to the day's festivities were treated to a Garrick Club playlet under the direction of Mr. R. C. Tomlinson entitled, "Dad and Mother Come To Lake Forest."

Those taking part in the skit were Geraldine Marquardt, June Gardner, Dorothy Westbay, Bette Ekstrom, Doris Lantz, Dick Cooper, Ray Salzman, and Ken Harlan.

HOMECOMING

Defeating the Jaybirds by a 12 to 6 score, the Siwash from Knox College did their best to spoil an otherwise successful homecoming on October 14.

In the annual parade preceding the game, the trophies awarded by the Stentor for the best float by a fraternity and sorority were this year won by Kappa Sigma and Chi Omega.

The Chi O's treated the spectators to a view of a wedding between the Jay-birds and the Siwash, while the Kappa Sigmas swept the field of fraternity competition with a miniature auto taking on a tankful of "Knox-free" gasoline.

Robert Milton was in charge of this year's committee to welcome the returning alumni. As usual the fraternities and sororities held open house following the game. A buffet supper at the Commons preceded a Student Council dance held in the Henry C. Durand Institute in the evening.

First Row: Schultz, Shinner, Bainbridge, Rodman, Jewell.
Second Row: Goelzer, Cochrane.

Floats by: Kappa Sigma, Chi Omega, Alpha Sigma Kappa and Gamma Phi Beta.

"Hang it on the Siwash"

So This is College

First Row: Bjork, Margeson, Kern, Hemenway, Stakel.

Second Row: Cochrane, Beach, Harlan, Gripe.

COLLEGE DAY

Once each year on College Day the College slicks back its hair, washes its face and invites several hundred high school seniors to be its guests for the day.

After a morning of visiting classes and inspecting the dormitories and fraternity houses, the prospective students are treated to a picnic lunch — sometimes on the shore of Lake Michigan, sometimes on the campus. The afternoon is enlivened with a baseball game, while the evening is usually given over to the performance of the current Garrick Club production.

As a fitting collegiate close to a busy day's program a dance in the Institute winds up the day's festivities.

With Al Jeane Kern as chairman, this year's committee were Marian Bjork, Mary Margeson, Evangeline Hemenway, Charlotte Stakel, Rodney Cochrane, Max Beach, Bill Harlan, and Dick Gripe.

MID-WINTER DINNER

Enlivened by a spirited radio broadcast entitled, "Gone With The Wind or Lake Forest College Takes The Air," the sixth annual Mid-Winter Dinner held on March 6 in the Crystal Ballroom of the Edgewater Beach Hotel was attended by more than four hundred seventy students, faculty, alumni, and friends of the college.

The radio program — substituted for the usual pageant — was enthusiastically received by the audience. Going on the air with a plug for the Commons, the Un-Common eating place, the program first presented a Major Bowes' Amateur Hour; then followed Walter Winchell sponsored by Coach Ralph Jones' All-purpose Body Rub. A Battle of the Sexes came next, and the program concluded with impersonations of celebrities.

Dancing to the music of Ted Weems' orchestra in the Marine Dining Room brought down the curtain on a highly successful evening.

"Lake Forest Takes the Air"

J U N I O R

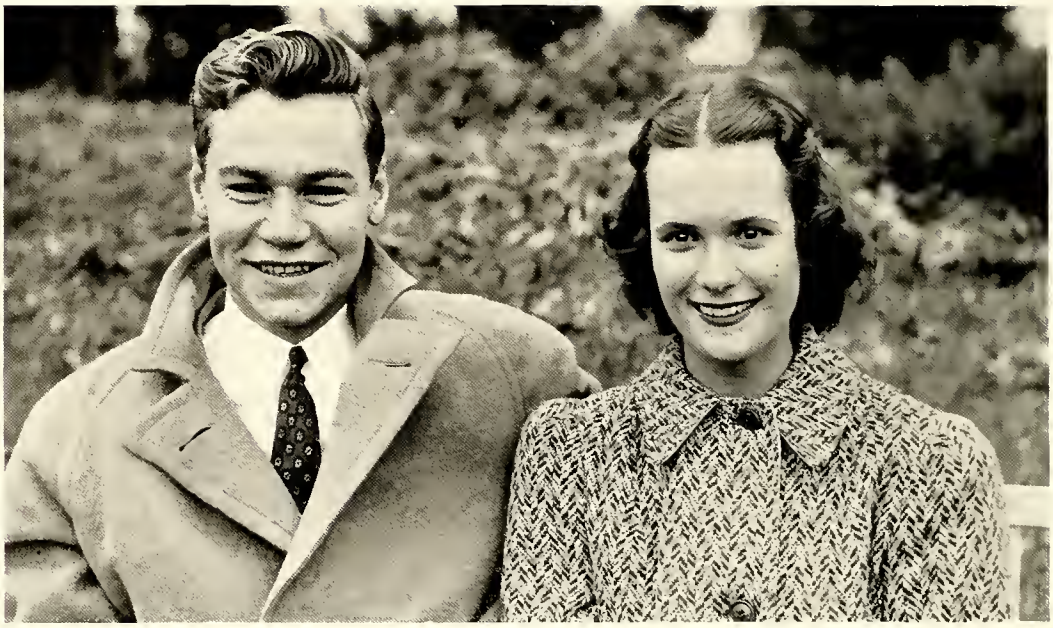

KING BILL AND QUEEN PAT

Revelry Runs Rampant

P R O M

Stentor, November 10: "PROM ORCHESTRA SELECTED—NO QUEEN YET!" . . . Stentor, November 17: "WANT TO WHIRL? GRAB A GIRL! WHO'S QUEEN? WE KNOW!" . . . With her identity only partially disguised under a floppy hat, and hidden by a veil, students were treated to a surprise view of the queen at an assembly held before the prom. The queen minced down the aisle, smoking a cigarette and clad in a stunning 1904 creation of mosquito netting and black taffeta. Those viewing the queen's large feet started rumors that it wasn't the queen but only George Roberts in disguise. George could not be reached for a statement.

Finally: Stentor, December 1: "HARLAN TELLS ALL—QUEEN TO BE PATRICIA DEWEY!" Thus did the 1939 Junior Prom make history.

Dancing to the swing music of Steven Leonard and his orchestra, Lake Forest socialites who attended the prom, which was held on December 8 at the Evanston Country Club, all agreed that it was one of the best in several years.

First Row: Rodman, Morton, Harlan, Ekstrom, Lucas.
Second Row: Bainbridge, Cochrane, G. Roberts, J. Roberts.

Phoebe Kerrihard, Lorene Wilke, and Nancy Levine seem to be saying, "Where are those men?"

Athletics

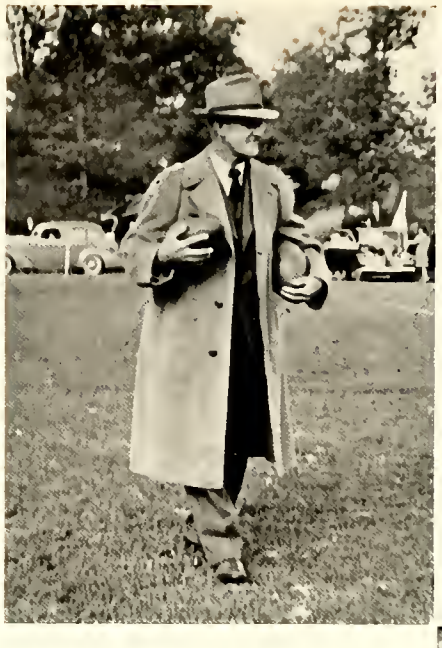

COACH

Since 1933 Ralph R. Jones has been head coach of athletics at Lake Forest College. During that time Lake Forest students have come to consider it a privilege to be able to work under his direction.

With an enviable record of forty years of coaching experience behind him in schools such as Indiana, Purdue, Illinois, and as head coach of the Chicago Bears professional football team, Coach Jones is a strong believer in the value of athletics as a builder not only of physical stamina, but also as a developer of mental alertness.

As a result of Coach Jones' seven years at Lake Forest the intramural program is broad and well-developed, the varsity squads are well-equipped and competent, and the entire athletic department is in excellent condition.

To a man whom everyone at Lake Forest recognizes as more than just a coach, more than just a producer of winning teams, but above all a sincere friend and helpful counsellor; we of the Forester pay tribute.

"Now Listen, You Jaybirds!"

FOOTBALL

Hoping for a reversal of the old adage that lightning never strikes twice, Lake Forest entered the football season with her fingers crossed. Would the team again emerge unscathed with seven victories as it did a year previous?

After an early-season win over Kalamazoo, 7 to 0, the Jaybirds seemed unable to get going and lost a heart-breaker in the last minute of play to Augustana 6 to 0. Knox spoiled an otherwise perfect Homecoming by handing the Foresters a 12 to 6 setback.

Dad's Day arrived with the Carroll "Pioneers" hoping to wreak vengeance for the 13 to 7 loss inflicted the year before when Foresters broke the jinx and snapped a Carroll winning streak at 20 games. Unleashing a fighting attack and a drive that would not be stopped, Lake Forest came from behind to win 7 to 6.

The Gold Coasters journeyed to Millikin to hand them a 16 to 0 defeat on their Homecoming and followed up the next week by blanking North Central's Homecoming to the tune of 23 to 0. In their last game of the season the Jones-men ran wild over the Little Giants from Wabash to amass a 39 to 0 score.

First Row: K. Harlan, Berg, Hein, Petersen, Anderson, Grear, Caruthers.
Second Row: Koss, Becker, Gates, Morphew, Yarwood, Ludemann, B. Harlan, Pfeiler.
Third Row: Coach Jones, Heimbuch, Gleason, Palango, Youngs, Ogrin, Kubasta.
Fourth Row: Scurto, Bulow, Bacon, Campbell, Metz, "Mac", Larson.

GREAR

Metz breaks loose for a long gain.

GATES

Becker goes around end behind Palango and Anderson.

YARWOOD

ANDERSON

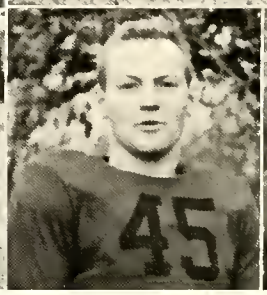

HARLAN

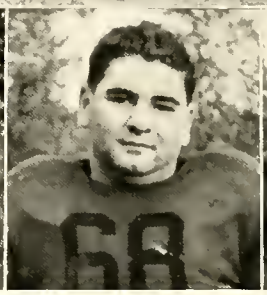

CARUTHERS

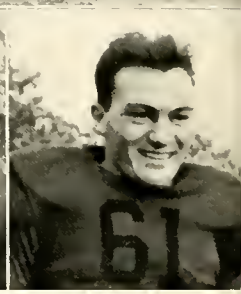

BECKER

KALAMAZOO

Playing at home for their first game of the season, Lake Forest got off to a winning start by handing the Kazoos a 7 to 0 defeat.

7-0

AUGUSTANA

With the score 0 to 0 all the way, the Foresters dominated the play in the second half. In the last 44 seconds of play, Allison of Augustana intercepted a Jaybird pass in the end zone to run 101 yards for a touchdown.

0-6

KNOX

Only in one quarter of the Homecoming game did Lake Forest show traces of a winning offense. A pass, Harlan to Berg accounted for the lone tally, which came in the second period.

6-12

Coach Jones' Jaybirds

Come Out Smiling

CARROLL

7-6

Lose the first but beat Carroll seems to be the Lake Forest spirit. When Lake Forest won this game the season was an assured success. The Foresters came from behind to score in the fourth quarter. Bob Petersen's placement put the game on ice.

MILLIKIN

16-0

Lake Forest set out doing some Homecoming-spoiling by drubbing Milliken by a 16 to 0 score. The second Forester win was the beginning of a winning streak which was to last for the rest of the season.

NORTH CENTRAL

23-0

The student trip was insured success when the Jaybirds surged out ahead in the first quarter to control the entire game. The final score of 23 to 0 was indicative of Forester strength all the way.

WABASH

39-0

Using practically every member of the varsity, Lake Forest ran up an impressive 39 to 0 victory over the Little Giants from Wabash in their first encounter since 1922.

BERG METZ

HEIN PETERSEN

A second later this play opened wide for a Forester gain.

Metz gets off a successful placement.

BASKETBALL

First Row: Bulow, Rhine, Harrison, Petersen, F. Gates, McKenna, Patterson.
Second Row: Coach Larson, Bacon, Boehm, Borgenson, Heimbuch, Dishinger, Mickelson, Boos, Ehrlich.

During 1939, Coach Evertt A. Larson, former three-sport star at Lake Forest was asked to take over the varsity basketball coaching. Larson became freshman football, basketball, and baseball coach shortly after graduation in 1937.

When the season had ended, the varsity had won seven out of sixteen games for an average of 43.75%. However, the average was not indicative of many games lost by as small a margin as one or two points.

In a post-season election the team elected George Harrison as honorary captain for the 1939-40 season. Harrison and McKenna received their second letters, while first letters went to Bill Boehm, Floyd Gates, Bob Rhine, and Bob Patterson.

Harrison's election as captain pays tribute to his past two year's of work on the varsity. Always a consistent and dependable player, George was high scorer for this year's team.

Lake Forest Ballhawks

BASKETBALL SCHEDULE

Dec.	9	L.F.	50	Armour Tech	36
Dec.	11	L.F.	32	Chicago Teachers	40
Dec.	15	L.F.	36	Illinois College	40
Dec.	16	L.F.	26	Millikin	35
Jan.	4	L.F.	52	Armour Tech	35
Jan.	8	L.F.	32	Illinois Wesleyan	37
Jan.	14	L.F.	63	Milwaukee Engineers	36
Jan.	19	L.F.	37	Beloit	40
Jan.	22	L.F.	34	Carroll	42
Feb.	8	L.F.	48	Milwaukee Engineers	33
Feb.	12	L.F.	37	North Central	44
Feb.	17	L.F.	41	Illinois College	38
Feb.	24	L.F.	55	North Central	38
Feb.	26	L.F.	18	Carroll	46
Mar.	1	L.F.	43	Augustana	44
Mar.	2	L.F.	40	Knox	44
Mar.	4	L.F.	59	Millikin	31

Cut the Cords

A jump ball in the North Central game.

Is it going in? Another North Central shot.

BASEBALL—1940

The Team: Bacon, Becker, Bell, Borgenson, Dishinger, Ebener, Falconer, Firme, F. Gates, R. Gates, Gulyash, Heimbuch, Honan, Johnson, McKenna, Metz, McCann, Palango, Patterson, Ramsey, Rhine, Roberts, Scurto, Strang, Serini, Tonkin, Wolff, Wallace, Wiechecki.

Slide, Jaybird, Slide

1940 BASEBALL SCHEDULE

April	13	Chicago Teachers	There
	16	Chicago Teachers	Here
	20	Wheaton	There
	24	Armour Tech	Here
	27	North Central	There
	30	Armour Tech	There
May	1	Wheaton	Here
	4	Illinois College	Here
	9	Bradley	There
	10	Bradley	There
	11	Augustana	There
	15	Illinois Wesleyan	Here
	18	North Central	Here
	25	Millikin	Here

First Row: Ramsey, Wolff, Guthrie, Fixler, Serini, Peterson, Firme, Biolo.

Second Row: Coach McAllister, Schmidt, Bell, Petty, Gates, Honan, Boynton, Rose, W. Johnson.

Third Row: Ebener, McCann, Wallace, Schulz, Marbach, Boa, Holmblad.

First Row: Ebener, Strang, V. Adams, Bell, L. Johnson, Wallace, McCann.

Second Row: Coach McAllister, Ohland, Schmidt, R. Gates, W. Johnson, Hansen.

FUTURE VARSITIES

Under the able tutelage of freshman coach Kenneth McAllister the frosh football and basketball teams enjoyed successful seasons.

Playing only two games, the frosh footballers won their first encounter with Beloit to the tune of 20 to 0; but lost the second and final game to an overwhelmingly superior Carroll eleven by the score of 19 to 0.

The greenies had better luck with basketball and won four out of six games for a .666 average. The scores ran as follows: L.F. 37, Beloit 29; L.F. 34, Carroll 33; L.F. 39, North Central 23; L.F. 27, Janowitz Foods 29; L.F. 32, North Central 29; L.F. 33, Carroll 36.

Supreme Court of Sport

First Row: Berg, Dr. Lineburg, Tonkin.

Second Row: Lane, Koss, Harlan.

ATHLETIC BOARD

Made up of one member from each social group on the campus and the chairman of the Faculty Committee on Athletics plus athletic director, Ralph R. Jones, the Athletic Board of Control might well be called the supreme court of Lake Forest College athletics.

Members this year were Al Lane, Alpha Sigma; Frank Berg, Digamma; Ken Harlan, Kappa Sigma; Joe Koss, Phi Pi; and Dean Tonkin, Independent Men. The officers were Frank Berg, president; Ken Harlan, vice-president; and Joe Koss secretary.

The board has under its control the awarding of all insignias, determining of the qualifications for captaincies, the appointment of cheer leaders and managers, and similar functions.

MEN'S INTRAMURALS

A well-developed intramural sports program is one of the outstanding features of the Lake Forest athletic department. So keen has the rivalry become among the various organizations that intramural games are followed by as rabid a crowd of enthusiasts as are the more professional varsity contests. What the intramural sportsers may lack in finesse and coaching is made up for in spirit.

Each year a grand intramural sweepstakes trophy is awarded to the organization making the largest total number of points during the year. All men not engaged in varsity competition are eligible to compete in the intramural games.

Points are given for touch football, golf, basketball, free throws, bowling, ping-pong, baseball, and tennis.

At Forester press time the annual softball tournament had not yet begun due to the continued prevalence of cold weather. Thus, at this time, the Phi Pi's were a nose in the lead, grimly hanging on to a margin of fifty points over the Digams, last year's champions. Kappa Sigma, Alpha Sigma, and the Independent Men trailed in respective order.

McKenna lets fly with a long pass.

Borgenson kicking off for the Digams. Nice footwork!

Finesse May be Lacking

The touch football tournament in the fall of the year was won by the Digams, who followed up by taking the golf tournament also. Not to be so easily lost, the Phipes sneaked up from behind, to put themselves in the running by cornering the basketball.

Bowling, a sport newly introduced this year, fell before the onslaught of the Alpha Sig keglers; while the Phi Pi's again crashed through to take the ping-pong division.

MEN'S INTRAMURALS

THE SCORE

	ΑΣΚ	ΚΣ	ΙΜΟ	ΡΡΕ	Σ'ΑΥ
Football - - - -	50	50	50	50	50
	70	20	20	150	230
Golf - - - - -	20	15	10	0	15
	45	0	0	0	50
Basketball - - -	50	50	0	50	50
	10	90	0	260	150
Free Throw - - -	0	0	0	0	0
	0	50	0	30	15
Bowling - - - -	0	0	0	0	0
	50	20	0	0	30
Ping Pong - - -	30	35	30	35	35
	0	30	0	130	30
Totals - - -	325	360	110	705	655

— *But Not Spirit*

The cameraman catches Wildhage letting one go — and hurries down the alley to get the ball as its hits the pins.

"Hap" Chandler and Jim Kubasta, demon Phi Pi ping-pong experts warm up for a tournament game.

W.A.A. BOARD

First Row: E. Kern, Mrs. Ferris, Cochrane, Cole, Stakel.
Second Row: Grimes, Kiningham, Stilling, Dawson, Ollman.

W. A. A.

First Row: Lorber, Van Sickle, Stilling, Cole, Cochrane, Mrs. Ferris, Turney, Cressman, Burnham, Jewell, Kiningham, E. Kern.

Second Row: Bjork, Hammersmith, Davis, Eaton, DeHaven, Kastler, Bush, Pagenkopf, Mills, Litchfield, Grimes, Ollman.

Third Row: Schultz, Whammond, Stakel, Watson, Creahan, Legg, Lucas, Studer, Hemenway, Sass, A. J. Kern.

W. A. A.

Membership in the Women's Athletic Association is an honor awarded to college women who show excellence in sports by earning 75 points. Participation in the various athletic activities on campus has won for this organization an important place in the college life.

Among the projects sponsored by the W.A.A. during the year were a novel sports party for freshman women, a penny carnival, and a sunrise breakfast in the late spring. Plans for these undertakings were under the capable direction of Mrs. E. B. Ferris and the W.A.A. Board.

Officers of the W.A.A. for the year 1939-40 included Shirley Cochrane, president; Virginia Turney, vice-president; Betty Van Sickle, secretary; Lucille Lorber, treasurer.

WOMEN'S SPORTS

Women's sports, which include archery, hockey, volley ball, badminton, basketball, baseball, riding, minor sports, swimming, and Orchesis, are each under the direction of one member of the W.A.A. Board.

Two tournaments each, one class and one sorority tournament, are held annually in basketball, volley ball, and baseball.

Lifting women's sports to a higher level of interest and participation has been the goal of the W.A.A. for the past several years. Under the capable direction of Mrs. Elizabeth Ferris new activities have been added each year until the number of different activities available should be large enough to suit the taste of anyone.

Recent additions to the sports program within the past three years have been riding, badminton, and modern dance. The addition of the modern dance program has led to the founding of the Orchesis Club.

The Women Play, Too

ORCHESIS CLUB

The camera gives us a private look-in on some of the girls practicing for the annual Orchesis Club modern dance recital held annually in the spring. Last year's recital, for which dances and music were all composed by the girls, was such a success that a second program will be given this spring.

In modern dance, the women try to portray a theme, or present an emotion to the audience. The second shot is called, "Tennis Players and Skaters." The first one we'll leave up to the experts.

Archery — Mrs. Ferris shows the girls how it's done.

Three swimmers caught between side strokes.

Volley Ball is a popular W.A.A. sport . . .

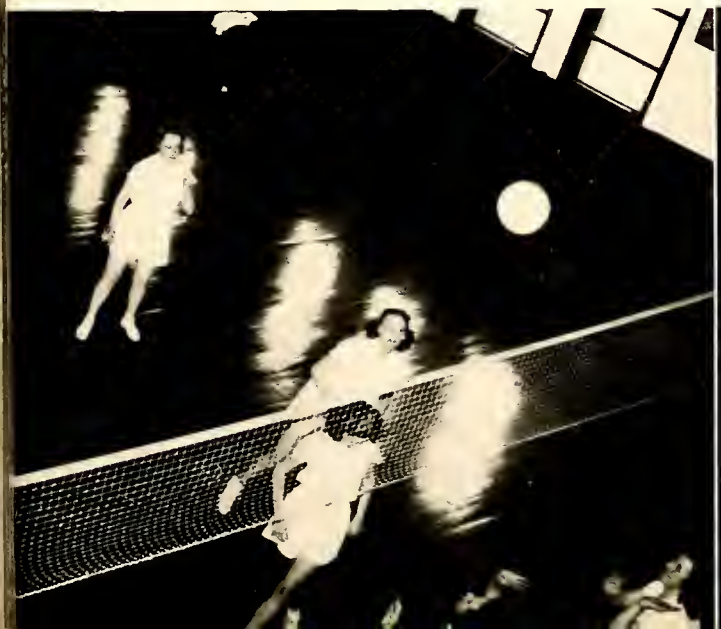

. . . And so is badminton.

THE MEN PLAY

Sports fans "in action" at a basketball game in the high school gym.

The "Frosh" look over Bulow's proclamation.

Jack Rouser–maestro of "Old Ironsides" lines up a few.

The "Frosh" put out a little "oomph."

While Prior takes it down in film.

This was a prelude . . . .

. . . . to miles of this.

One way or another it looks as if the boys are all set for a "hot time in the old town."

THE WOMEN PLAY

A portion of the "guys and gals" on the Student Trip taking in a view of the game with North Central.

The girls loft one over the net in a tough volleyball session.

Two of the girls get in a little "dying faun" practice.

Coffee shop — 'nuff said.

Who is this Butler?

This one's called "The Shag."

"Robin Hood" 1940 edition.

Feinberg and Vickery at North Central.

Oops, there it goes.

Greeks

First Row: R. Gripe, Roberts, J. Rouser, Cooper, Dr. Kirby, Lane, Mr. Davey, D. Rouser, Higgins, Taylor, Salzman, Mr. Palmer.

Second Row: Beers, A. Gripe, Knaak, Banyon, Ricker, Mackinnon, Wildhage, Michaelsen, Summers, Dennis, Turner, Hollister, Kennedy, Cunningham, Grotenrath, Ainsworth.

Third Row: Ingwerson, Duguid, Scott, Simolin, Salvo, Boa, Lang, N. Gripe, Ellwood, Carter, Rank, Wilcox, Van Sickle, Jenstrom, Spettel, Wiechers.

Founded at Lake Forest College in 1926

President: Albert Lane

Alpha Sigma Kappa

First Row: Enevold, Boos, Mickelson, Guerrero, Anderson, C. Adams, Hruby, Wells, Berg.

Second Row: Biolo, McKenna, Cochrane, Bacon, Gulyash, Clark, Rompel, Freiburger.

Third Row: Fliss, Guthrie, Kern, Ludemann, Lewis, Jacobsen, Rhine, Bangs.

Fourth Row: Firme, Dishinger, Petty, Becker, Rosberg, Boehm, Heimbuch.

Fifth Row: W. Johnson, Ebener, Bergan, Gates, Bell, White, Ward.

Sixth Row: V. Adams, Schreck, Honan, Swan, Walsh, Spooner, Schneider.

Seventh Row: Wallace, Borgenson, L. Johnson, Boynton, Kellner, J. Walsh.

Founded at Lake Forest College in 1906

President: Ed Guerrero

Digamma Alpha Upsilon

First Row: Caruthers, Hein, Miller, Goodere, Pfeiler, K. Harlan, Milton, W. Harlan, Metz.

Second Row: Delich, Buehler, Wilson, Campbell, Ferry, Hegman, Robins, Bainbridge, Anderson, Kent.

Third Row: Butler, Smith, Gormley, Schmidt, Yarwood, Shank, Bermingham, McGough, Palango, Thomas.

Fourth Row: Ohland, Galloway, Hill, Nixon, Gleason, Alles.

Founded at University of Virginia in 1869
Chartered at Lake Forest College in 1896
President: Robert Milton

Kappa Sigma

First Row: Connell, Zwicky, F. Stoltz, Dr. Johnson, Falconer, Mr. Adams, Hawkins, Neale, Koss.

Second Row: Goelzer, Chandler, Beach, Kubasta, Klaren, Youngs, Ogrin, White, Mahon.

Third Row: Morphew, Wolff, Westine, Price, Malmgren, S. Stoltz, Holmblad.

Fourth Row: Hansen, Anderson, McCann, Bates, Marbach, Lossman, Roberts, Strang.

Founded at Lake Forest College in 1895

Presidents: Ian Falconer and TJae Reinier

Phi Pi Epsilon

First Row: Smith, Hagerman, Henderson, Topel, Gardner, Ferry.

Second Row: Clough, Sass, Byrnes, Hemenway, Kern, Lorber, Lucas, Noll, Schulz.

Third Row: Watt, Best, Harter, Turrie, Filstrup, Wilke, Van Ostende, Davis, Coleman, Hutchinson.

Founded at Wesleyan Female College in 1851
Chartered at Lake Forest College in 1936
Presidents: Al Jeane Kern and Shirley Lucas

Alpha Delta Pi

First Row: Persons, N. Nahmens, Sparrow.

Second Row: Eitel, Schweitzer, Meister, Jewell, Levine, Mints, Stakel.

Third Row: Alonzi, Morton, Johnson, Letsom, Naethans, Dawson, Pagenkopf, Litchfield, S. Nahmens.

Founded at Lombard College in 1893
Chartered at Lake Forest College in 1932
Presidents: Jean Jewell and Marge Mints

Alpha Xi Delta

First Row: Wragby, Johnson, Packalen, Hammersmith, Styles.

Second Row: Davis, Westbay, Kiningham, Ekstrom, Cochrane, Cole, Shinner, Ollman, Marquardt.

Third Row: Michelsen, Stilling, McAlister, Fellows, Bartz, Bignell, Allen, Eaton, Ellerd, Watson, Bjork.

Founded in 1874 at Syracuse University
Chartered at Lake Forest College in 1934
Presidents: Marian Cole and Ellen Kiningham

Gamma Phi Beta

First Row: Sneddon, Brown, DeHaven, Fordney, Bonner.

Second Row: Rodman, Kern, Lantz, Handy, Margeson, Reilley, Kerrihard.

Third Row: Rollins, Cressman, Earel, Zimmerman, Yaeger, Kastler, Bush, Creahan, Murrie, MacDonald.

Founded in 1895 at the University of Arkansas
Chartered at Lake Forest College in 1938
Presidents: Kay Handy, Doris Lantz

Chi Omega

First Row: Brewster, Dunski, Tonkin, Zlateff, Prior, Ekstrand.

Second Row: Steinhaus, Graham, Sayre, Petersen, Kakarakus, White.

Third Row: Rose, Callison, Buller, Jennings, Dickson.

Presidents: Bennie Zlateff and Dean Tonkin

Independent Men

First Row: Chaderjian, Glasner, Burnham, Sederholm, V. Vickery.

Second Row: M. Vickery, Hauser, Richards, Studer.

President: Dorothy Burnham

Independent Women

Commons Waiters

"The Royal Order of Bearers of the Tray" or "Knights of the White Coat," might well be the name given to this group. Under the quiet but efficient direction of "King Anderson" the campus is fed three times a day, every day, on time, by these waiters.

It is partly through their spirit that the Commons is — as we heard at the Mid-Winter Dinner — that Un-Common eating place.

First Row: Campbell, Bulow, Koss, Bacon, Anderson, McKenna, Palango, Harrison, Ludemann. ● *Second Row:* Honan, Morphew, Wilcox, Serini, Petty, F. Gates, Yarwood, A. Gripe, Heimbuch. ● *Third Row:* Borgenson, Boynton, Ebener, B. Johnson, L. Johnson, Wallace, Adams, R. Gates, Rhine.

PERSONAL DIRECTORY of STUDENTS AND FACULTY

The Faculty

Herbert McComb Moore, A.B., Lake Forest; D.D., Pittsburgh.
President and William Bross Professor of Biblical Literature.

Walter Ray Bridgman, A.B., Yale; A.M., Miami.
Professor of Greek and Latin, Emeritus.

Frederick Cornelius Leonard van Steenderen, Staatsexamen, Utrecht; A.M., Penn; Ph.D., Iowa.
Professor of Modern Languages, Emeritus.

Fletcher Barker Coffin, A.B., A.M., LL.B., Ph.D., Harvard.
Professor of Chemistry.

Harold Bartlett Curtis, A.B., Ph.D., Cornell.
Professor of Mathematics.

Roscoe Everett Harris, B.S., Missouri Teachers College; M.S., Ph.D., Chicago.
Professor of Physics.

Ernest Amos Johnson, A.B., Colorado College; A.M., University of Denver; Ph.D., Northwestern.
Professor of Economics and Business Administration.

Bruce Lineburg, A.B., Ohio; A.M., Ph.D., Johns Hopkins.
Professor of Biology.

William Emmett McPheeters, A.B., DePauw; A.M., Harvard; S.T.B., Ph.D., Boston.
Dean of the College and Professor of English.

George Newton Sleight, A.B., Williams; B.Pd., New York State Teachers College; Ph.D., Chicago.
Professor of Education.

Ronald Boal Williams, A.B., A.M., Ph.D., Iowa.
Professor of Romance Languages.

Sterling Price Williams, A.B., Polytechnic College; A.M., Texas; Ph.D., Chicago.
Professor of Philosophy and Psychology.

George Worthington Adams, A.B., Illinois College; A.M., Harvard.
Associate Professor of History.

Solly Albert Hartzo, A.B., Washington and Lee; A.M., Columbia.
Associate Professor of Political Science.

John Pendy Kirby, A.B., Hamilton; Ph.D., Yale.
Associate Professor of English.

Karl Adolph Roth, B.D., Oberlin; A.M., Northwestern.
Associate Professor of the History of Religions and Biblical Literature, and Director of Religious Activities.

Russell Carlton Tomlinson, A.B., DePauw.
Associate Professor of Speech and Dramatics.

Louis Albert Keller, A.B., Carroll; M.B.A., Northwestern.
Assistant Professor of Economics.

Agnes Rose Koupal, A.B., Illinois; A.M., Columbia.
Dean of Women and Assistant Professor of English.

Louise Finley Lodge, A.B., A.M., Ph.D., Illinois.
Assistant Professor of Romance Languages and Latin.

Charles A. Yount, A.B., DePauw; A.M., Harvard; Ph.D., Chicago.
Assistant Professor of English.

Victor Graham Davey, A.B., St. Stephen's; A.M., Northwestern.
Instructor in Romance Languages.

Max Edmond Fuller, A.B., Battle Creek; A.M., Michigan
Instructor in Speech and Dramatics.

Kenneth Sear Harris, A.B., Toronto; M.B.A., Harvard.
Instructor in Economics.

Mary Elizabeth Kopenhaver, A.B., Hood; A.M., Ph.D., Northwestern.
Instructor in Biology.

Willard Albon Smith, A.B., Toledo; A.M., Harvard.
Intructor in History.

Ralph Robert Jones
Director of Physical Education.

Elizabeth Bakke Ferris, B.S., Minnesota.
Director of Physical Education for Women.

Louis Orton Palmer, A.B., Lake Forest.
Director of Music.

Evert Axel Larson, A.B., Lake Forest.
Assistant Director of Physical Education.

Mabel Powell, Library Certificate, Wisconsin.
Librarian.

Martha Lydia Biggs, A.B., Lake Forest; Library Certificate, Wisconsin.
Associate Librarian.

Marie Jeannette Meloy, A.B., Monmouth.
Registrar and Secretary of the Faculty.

Assistants

Elizabeth Marcy Morris, B.S., Northwestern.
Assistant in the Department of Biology.

Kenneth Clarence McAllister, B.A., Lake Forest.
Assistant in the Department of Physical Education.

Mitchell M. Osadchuk, A.B., Lake Forest.
Assistant in the Department of Music.

REGISTER OF STUDENTS 1939-1940

The asterisk indicates students who entered the second semester. All others are classified according to their first semester rank.

Seniors: Class of 1940

Adams, Chester ..... Lexington, Missouri
Anderson, Douglas Charles ..... Iron Mountain, Michigan
Berg, Francis Edward ..... Berwyn
Boos, John Harvey ..... Cicero
Brewster, Robert Harry ..... Waukegan
Carlson, Robert Lee ..... Erie
Caruthers, Robert Lee ..... Chicago
Clough, Jean Betty ..... Benton Harbor, Michigan
Cochrane, Shirley Catherine ..... Chicago
Cole, Marian Elizabeth ..... Riverside
Cooper, Richard Cass ..... Evanston
Cressman, Winnie ..... Glendale, California
Eitel, Anne Marie ..... Chicago
Enevold, Irving Arthur ..... Libertyville
Falconer, Ian ..... Lake Forest
Goodere, Philip James ..... Chicago
Graham, Thomas Francis ..... Gurnee
Grear, James Robert ..... Riverside
Gripe, Richard Putnam ..... Indianapolis, Indiana
Guerrero, Edwin ..... Berwyn
Handy, Catherine Frances ..... Chicago
Harlan, Earl Kenney ..... Lake Bluff
Hawkins, Thomas Rhodes ..... Highland Park
Hein, Joseph Frank ..... Chicago
Higgins, Edward L., Jr. ..... Lake Forest
Hruby, Allan Joseph ..... Chicago
Hutchinson, Shirley Ann ..... Chicago
Jewell, Jean Adams ..... Evanston
Kern, Al Jeane ..... Indianapolis, Indiana
Margeson, Mary Pegg ..... Lansing, Michigan
Mickelson, Robert Henry ..... Cicero
Milton, Robert John ..... Lake Forest
McIntosh, Margaret Caroline ..... Wilmette
Neale, Jack Kenelm, Jr. ..... Lake Forest
*Plagge, Kenneth O. ..... Berwyn
Reilley, Jean ..... Lansing, Michigan
Reinier, TJae ..... Waukegan
Rouser, Donald Richard ..... Rhinelander, Wisconsin
Rouser, John Jewell ..... Rhinelander, Wisconsin
Salzman, Ray Elmer ..... Mt. Prospect
Schweitzer, Evelyn Josephine ..... Northbrook
Steinkraus, Robert C. ..... Chicago
Thyer, Jessie Harriet ..... Chicago
Turney, Virginia Laurette ..... Waukegan
Van Sickle, Elizabeth Jane ..... Waukegan
Venema, Jack Edward ..... Rockford
Wells, Graham Grove ..... Libertyville
Zlateff, Benjamin Joseph ..... Chicago
Zwicky, Robert Henry ..... Milwaukee, Wisconsin

Juniors: Class of 1941

Alonzi, Constance Eleanore ..... Chicago
*Austin, Allyn-Joy ..... Chicago
Bacon, Robert Francis ..... White Bear, Minnesota
Beach, Max Fuller ..... Pontiac, Michigan
Beers, Sylvester Piper ..... Evanston
Bush, Katherine Jean ..... Santa Monica, California
Byrnes, Helen Jane ..... Chicago
Chaderjian, Mary Naomi ..... Waukegan
Coleman, Eleanore ..... Canton
Creahan, Joan Louise ..... Gary, Indiana
*Eddy, Ruth N. ..... Chicago
Ekstrand, Richard William ..... Waukegan
Ekstrom, Bette Jane ..... Rockford
Foster, Hugh Tallman ..... Waukegan
Gleason, Robert Joseph ..... Chicago
Goelzer, Ken James ..... Milwaukee, Wisconsin
Gulyash, Joseph Julius ..... Racine, Wisconsin
Hammersmith, Marjorie ..... Elmhurst
Harlan, William Buford ..... Lake Bluff
Harrison, George Curtis ..... Chicago
Harter, Lillian Beatrice ..... Lake Villa
Helmkamp, Barbara Ruth ..... Waukegan
Hemenway, Evangeline ..... Chicago
Hutchinson, Frances Bernice ..... Chicago
Johnson, Lorayne Lillian ..... Chicago
Jones, George Davenport ..... Kenilworth
Kent, Laurence Shackford ..... Swarthmore, Pennsylvania
Kern, Elizabeth ..... Carmi
Kerrihard, Phoebe Caral ..... Evanston
Kiningham, Ellen ..... Lake Bluff
Koss, Joseph John ..... Peru
Lane, Albert Gifford ..... Fort Benjamin Harrison, Indiana
Lantz, Doris Marion ..... Dubuque, Iowa
Lindsay, John Moody, Jr. ..... Milwaukee, Wisconsin
Lucas, Shirley Evelyn ..... Lake Forest
Mahon, Paul Stoltz ..... Ottumwa, Iowa
Miller, Raymond George ..... Libertyville
Mints, Marjery Joan ..... Wilmette
Morphew, Orval Silvester ..... Mankato, Minnesota
Morton, Virginia Diane ..... Chicago
McGough, Richard Harris ..... Evanston
McKenna, Robert Milton ..... Big Bend, Wisconsin
Ogrin, Joseph Bruce, Jr. ..... Waukegan
Ori, Nello Orin ..... Highwood
Petersen, Robert Paul ..... Lake Forest
Pfeiler, Edward M. ..... Chicago
Price, Everett Alfred ..... Highland Park
Quambusch, Albert William ..... Oak Park
Richards, Mary Ellen ..... Berwyn
Roberts, George Albert ..... Lake Bluff
Roberts, John W. ..... Lake Forest
Rose, Charles Alphonses ..... Lake Forest
Shinner, Jeane F. ..... Flint, Michigan
Steinhaus, David Walter ..... Lake Forest
Stoltz, Frank Foster ..... Ottumwa, Iowa
Taylor, Roger Kaye ..... Chicago
Thomas, Gordon Ward ..... Waukegan
*Vogel, Dorothy Frances ..... Wilmette
Westbay, Dorothy Lorraine ..... Indianapolis, Indiana
Wildhage, Wilbur Frederick ..... Chicago
Waldenberg, Martin Robert ..... Winnetka

Sophomores: Class of 1942

Ainsworth, William Robert ..... Oklahoma City, Oklahoma
Allen, Clotilda Marie ..... Ashland, Kentucky
Anderson, John Ralph ..... Milwaukee, Wisconsin
Anderson, Thomas Nolan ..... Evanston
Bainbridge, Frederick William ..... Chicago
Becker, Charles Michael ..... Racine, Wisconsin
Bell, William Wenlend ..... Chicago
Bergan, William Francis ..... Riverside
Best, Jeannette Ann ..... Rockford

Bignell, Jane Allen ..... Kenilworth
Bjork, Marian ..... Ishpeming, Michigan
Bloom, Martin S. ..... Chicago
Bond, Mary Helen ..... Milwaukee, Wisconsin
Bargenson, James Jack ..... Racine, Wisconsin
Buller, Paul Otta ..... Highland, Park
Bulow, William Frederick ..... Clinton, Iowa
Burnham, Dorothy Jean ..... Highland Park
Campbell, Charles Edgar ..... Joliet
Casperson, Anna Mae ..... La Porte, Indiana
Chandler, Robert Starrett ..... Oak Park
Clark, Nelson John, Jr. ..... Algonac, Michigan
Cochrane, Rodney Owen ..... Chicago
Calvin, Janet Ruth ..... Wilmette
Connell, James H. ..... Milwaukee, Wisconsin
Crane, Albert Louis ..... Wilmette
Crooks, Raymond Charles ..... Waukegan
Davis, Beryl Mae ..... Lake Forest
Davis, Marjorie Jane ..... Chicago
Dawson, Mildred Elizabeth ..... Evanston
Delich, Nick ..... Chicago
Dennis, James W. ..... Chicago
Dishinger, Francis Dunne ..... Mundelein
*Downing, Louise E. ..... Oak Park
Earel, Eleanor Claire ..... Hoopeston
Feinberg, Lila Maxine ..... Libertyville
Ferry, Clyde Alvin ..... Waukegan
Findlay, Patricia ..... Lake Forest
Fliss, Edward Gordon ..... Racine, Wisconsin
Gardner, June Yvonne ..... Indianapolis, Indiana
Gates, Floyd Albert ..... Joliet
Geiger, James W. ..... Fort Wayne, Indiana
Glasner, Ann-Elizabeth ..... Chicago
Grimes, Betty Jane ..... Lake Villa
Gripe, Alan Gordon ..... Indianapolis, Indiana
Hagan, Judy Lolita ..... Kenilworth
Hagerman, Caroline Louise ..... Waukegan
Hammond, Theodore Owen ..... Wauwatosa, Wisconsin
Hegman, William Frederick ..... Evanston
Heimbuch, Kenneth Gill ..... Freeport
Hobbs, Ben Emerson ..... Northbrook
Hollister, William Newton ..... Oak Park
Jacobsen, Maenard William ..... Clinton, Iowa
Kakarakus, George ..... Chicago
Kastler, Elizabeth Ann ..... Racine, Wisconsin
Kennedy, Thomas George ..... Waukegan
Kern, Kenneth Albert ..... Milwaukee, Wisconsin
Klaren, Earl Vincent ..... Lake Forest
Knaak, Alvin William ..... Ravinia
Kubasta, James Donald ..... Lakewood, Ohio
*Legg, Frances A. ..... Evanston
Lilly, Fayette Alvin ..... Wilmette
Linscott, Richard Edgar ..... Rockford
Litchfield, Martha Doris ..... Waukegan
Logan, Robert Kelty ..... Wilmette
Larber, Lucille Emily ..... Glenview
Loss, Edward A. ..... Oak Park
Ludemann, Willis Ronald ..... Green Bay, Wisconsin
Lyman, George Spencer, Jr. ..... Highland Park
Malmgren, Robert Arnold ..... Barrington
Marquardt, Geraldine Conway ..... Rockford
Melsheimer, John Robert ..... Chicago
Metz, George Walter ..... Chicago
Michaelsen, Charles William ..... Rockford
Mills, Antoinette Mary ..... Chicago
Most, Clarence Edward ..... Riverside
Murrie, Shirley Elizabeth ..... Libertyville
Naethans, Jane Marley ..... Wilmette
Nahmens, Nancy-Lee ..... Evanston
Nevins, Gordon Arndt ..... Wilmette
Noll, Marie Evelyn ..... Waukegan
Ollman, Doris Virginia ..... Elgin
Palango, Angelo ..... Chicago
Pape, Wilbert William ..... Chicago
Patterson, Robert Nelson ..... Braidwood
Peddicord, Marcella Mary ..... Waukegan
Persons, Betty Marie ..... Evanston
Rhine, Robert Frank ..... Waukesha, Wisconsin
Robins, Herbert John ..... Evanston
Rodman, Betty Anne ..... Hoopeston
Rollins, Joanne Patricia ..... Waukegan
Rosberg, William Warren ..... Mundelein
Rose, Joseph William ..... Lake Forest
Sass, Sherle Maxine ..... Chicago
Schultz, Betty Jane ..... Chicago
Scurto, Peter ..... Chicago
Stakel, Charlotte Nelson ..... Ishpeming, Michigan
Stilling, Louise Margaret ..... McHenry
Studer, Ella Grace ..... Libertyville
Summers, Anthony W. ..... Oak Park
Tonkin, Deane T. ..... Waukegan
Turner, Dennis Robert ..... Chicago
Vickery, Virginia Harriet ..... Lena
White, Lloyd Andrew ..... Waukegan
*Wilson, Robert J. ..... Green Bay, Wisconsin
Yaeger, Mary Caroline ..... Litchfield
Yarwood, Allin R. ..... Oak Park
Youngs, John Orville ..... Lake Forest

Freshmen: Class of 1943

Adams, I. Vale ..... West McHenry
Alles, Earl Walter, Jr. ..... Royal Oak, Michigan
*Andrews, Betty Anne ..... Chicago
Aulabaugh, Elise Lee ..... Huntley
Bangs, William Bowman III ..... Highland Park
Banyon, Richard Pratt ..... Benton Harbor, Michigan
Bartz, Ruth Hartense ..... Waukegan
Bates, O. Frederick ..... Hinsdale
Bermingham, John Leo ..... Evanston
Biolo, Robert Louis ..... Iron Mountain, Michigan
Birsner, Clementine Rose ..... Winnetka
Biser, Nancy Lee ..... Chicago
Blanchard, Gertrude Sheldon ..... Chicago
Boa, Gregory George ..... Lake Zurich
Boehm, William Winterson ..... Highland Park
Bonner, Sally ..... Winnetka
Bayntan, Eugene Edwin ..... Freeport
Boyntan, John Fairfield ..... Winnetka
*Brando, Jocelyn P. ..... Libertyville
Brooks, John Philip ..... Evanston
Brown, Annabelle ..... Wilmette
*Brown, Roberta M. J. ..... Waukegan
Buehler, Carl ..... Barrington
Bush, Edward Lyle ..... Evanston
Butler, Warren A. ..... Chicago
Callison, Earl Albert ..... Waukegan
Carter, John Coles ..... Waukegan
Christafferson, Robert ..... Lake Bluff
Cunningham, John Adams ..... Mount Prospect
DeHaven, Katherine Ann ..... Lake Bluff
Dewey, Patcicia Gaylord ..... Glencoe
Dickson, John Craig ..... Waukegan
*Dietmeyer, George ..... Waukegan
Dolan, William Vincent ..... Chicago
Duguid, Robert ..... Niles Center
Dunski, Steve George ..... North Chicago
Eaton, Jean Shirley ..... Joliet
Ebener, William ..... Oglesby
Eckert, Mary Arvilla ..... Willmette
Ehrlich, Arnold Henry ..... Chicago
Ellerd, Jane ..... Chicago

T H E M E N

A scene from Winterset.

The team "buzzes by bus."

Moe breaks the ice.

Pictures taken from the "1940 Woodpuddler" a satire on the 1940 Forester.

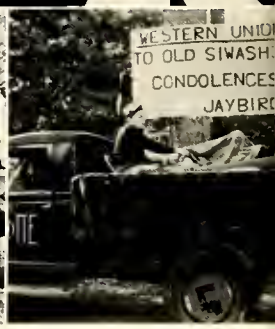

Ray asks the audience.

Banyon, Mid-Winter Dinner.

Another Winterset shot.

Why so glum, Crooks?

Floats by Digamma and Phi Pi.

THE WOMEN

Excerpts from the "Woodpuddler".

The cameraman does a little night work.

A scene from "Dr. Knock."

Floats by the ADPis and Alpha Xis

Anderson and Bignell talk it over.

Last year's editor plants a tree.

Kern likes those hot dogs.

Ellwood, John Fiske ..... DeKalb
*Ely, Roberta ..... Glencoe
Fellows, Ruth Virginia ..... Berwyn
Ferry, Helen Alma ..... Waukegan
Filstrup, Nancy ..... St. Joseph, Michigan
Firme, Delmar Walter ..... Iron Mountain, Michigan
Fisher, Edward Arthur ..... Glencoe
Fitzgerald, Dorcas Brooke ..... Highland Park
Fixler, Evelyn ..... Chicago
Fixler, Philip ..... Chicago
Fordney, Mary Cleland ..... Lake Bluff
Freiburger, Edgar Allen ..... Mundelein
Galloway, Charles Edwin, Jr. ..... Hubbard Woods
Gates, George Robert ..... Plainfield
Goodman, Ruth Frieda ..... Milwaukee, Wisconsin
Gormley, H. Wallace ..... Winnetka
Gripe, Norman Lee ..... Indianapolis, Indiana
Grotenrath, Fred Charles ..... Milwaukee, Wisconsin
Guthrie, Glenn Walter ..... Bensenville
Hagen, Ralph Emil ..... Chicago
Hansen, Roy Theodore, Jr. ..... Wauwatosa, Wisconsin
Hauser, Joan ..... Indianapolis, Indiana
Henderson, Susanne Marguerite ..... Waukegan
Hill, Edward Fletcher ..... Evanston
Hocevar, Frank ..... Sheboygan, Wisconsin
Holmblad, James Edward ..... Aurora
Honan, Bernard Martin ..... Chicago
Ingwerson, Richard Milton ..... Lake Bluff
Jennings, David Luther ..... Winnetka
Jennings, James William ..... Highland Park
Jenstrom, Eino Emil ..... Waukegan
Johnson, Lyle Lambert ..... Hebron
Johnson, Shirley June ..... Waukegan
Johnson, William Harold ..... Iron Mountain, Michigan
Joyce, William Stewart ..... Winnetka
Juhrend, Margaret ..... Highland Park
Kellner, Robert Charles ..... Highland Park
Lang, James Triner ..... River Forest
Letsom, Constance ..... Kenosha, Wisconsin
Levin, David ..... Racine, Wisconsin
Levine, Ann Marie ..... Negaunee, Michigan
Lewis, William Wallace ..... Huntington Woods, Michigan
Logan, Josephine ..... Libertyville
Lossman, Alvin Burton ..... Gurnee
MacArthur, Edward Sheldon ..... Lake Forest
MacDonald, Shirley Elizabeth ..... Waukegan
Mackinnon, William Ross, Jr. ..... Fort Sheridan
Marbach, William Arthur ..... Pontiac, Michigan
Margoian, Thomas ..... Waukegan
Meister, Tamar Lou ..... Cedar Rapids, Iowa
Michelsen, Janis Elizabeth ..... Chicago Heights
McAlister, Jocelyn Bonnie ..... Wilmette
McCaffrey, John Gerald ..... Highland Park
McCann, Earl Hugh ..... Gurnee
McCornock, Mary Ann Lorraine ..... Iron River, Michigan
McLean, Elizabeth Helen ..... Birmingham, Michigan
Nahmens, Shirley-Ann ..... Evanston
Nixon, Robert George ..... Glenview
Ohland, Otto Albert ..... Wilmette
Owens, Robert Hoy ..... Mankato, Minnesota
Packalen, Marjorie Marie ..... Waukegan
Pagenkopf, Dorothy ..... Chicago
Peabody, James Parliament ..... Highland Park
Petersen, Evelyn ..... Lake Forest
Peterson, Robert Millard ..... Evanston
Petty, George Fuller ..... Freeport
Prior, Percy Henry, Jr. ..... Highland Park
Ramsey, Thomas Hugh ..... Chicago
Rank, Robert Arthur ..... Milwaukee, Wisconsin
Ricker, John Kimball ..... North Chicago
Rompel, John Davis ..... Highland Park
Rose, Charles Cardwell ..... Waukegan
Rump, Marjorie Elizabeth ..... Beecher
Ryckman, George Louis, Jr. ..... Waukegan
Salvo, Leonard Michael ..... Palatine
Sayre, Loren Don ..... Oak Park
Schmidt, William Charles ..... Gary, Indiana
Schneider, Roger Ferguson ..... Crystal Lake
Schreck, Raymond Harold ..... Libertyville
Schulz, John Charles ..... Evanston
Scott, Richard Elwyn ..... Erie
Sederholm, Katherine Louise ..... Lake Forest
Serini, George Orion ..... Brooklyn, New York
Shank, Howard Cortland ..... Tulsa, Oklahoma
Simolin, William ..... Waukegan
Slugg, Hugh Richard ..... Milwaukee, Wisconsin
Smith, James M. ..... Lake Forest
Smith, Mary Jane ..... Indianapolis, Indiana
Smith, William Hartry ..... Golf
Sneddon, Nancy Emily ..... Lake Forest
Sparrow, Elizabeth Verrall ..... Lake Bluff
Spettel, Frank Joseph, Jr. ..... Fort Sheridan
Spooner, Waldon Gail ..... Chicago
Stanten, Arthur George ..... Wilmette
Stewart, Donald Ross ..... Evanston
Stewart, Roberta Alieth ..... Waukegan
Stiles, Frances Hennessy ..... Wilmette
Stoltz, Stephen Manley ..... Ottumwa, Iowa
Stordeur, Virginia Lois ..... Winnetka
Strang, Eugene David ..... Waukegan
*Strause, Robert V. ..... Chicago
Swan, Jack ..... Libertyville
*Tidy, Marijoan ..... Waukegan
Topel, Betty Annette ..... Elmhurst
Turrie, Joyce Agnes ..... Milwaukee, Wisconsin
*Ullrich, William P. ..... Evanston
Van Ostende, Jeanette Marie ..... Barrington
Van Sickel, LeRoy King ..... Waukegan
Vickery, Margery Lee ..... Lena
Waite, Reta Jean ..... Erie
Wallace, John ..... Gary, Indiana
Walsh, John Clifford ..... Park Ridge
Walsh, John Fred ..... Evanston
Ward, Frank Norris ..... Libertyville
Watson, Ellen Gould ..... Glencoe
Watt, Dorothy Marie ..... Mount Morris
Westine, Fred Stewart ..... Winnetka
White, Jack William ..... Park Ridge
White, William John ..... Lake Bluff
Wiechers, Jack ..... Fort Sheridan
*Wiechecki, Thaddeus A. ..... North Chicago
Wilcox, Delbert Estes ..... Oconto, Wisconsin
Wilke, Lorene E. ..... Chicago
Wilson, Harry Kenneth ..... Waukegan
Wilson, William Gray ..... Waukegan
Wolff, George Daniel ..... Oak Park
Wragby, Evelyn Elizabeth ..... Birmingham, Michigan
Zimmerman, June Sylvia ..... Chicago

Special

Asher, Frances Reitler ..... McHenry
Galloway, Frederica M. ..... Fort Sheridan
Hogevoll, Rachel Sands ..... Waukegan
Jackson, Alice Carolyn ..... North Chicago
Morrow, Patricia Margaret ..... Waukegan
McGibeny, Ruth Thompson ..... Lake Forest
Sweeney, Harold E. ..... Lake Bluff
Udell, Edith Bartlett ..... Lake Bluff
*Visscher, Ruth T. ..... Lake Forest
Wilder, Paul Jr. ..... Lake Forest
*Winn, Louis J. ..... Waukegan

Advertisers

E. A. AARON & BROS., INC.

G. L. BLANCHARD CO.

BOWMAN DAIRY

COMMUNITY SERVICE GROCERY CO.

DEERPATH GARAGE

DEERPATH INN

DERBY FOODS, INC.

FIRST NATIONAL BANK

JOHN GRIFFITH, INC.

M. H. HUSSEY & CO.

KRAFFT'S DRUG STORE

LAKE FOREST COLLEGE

LAKE FOREST RADIO SHOP

THE LAKE FORESTER

LIBERTYVILLE RECREATION

ROBERTSON'S MEN'S SHOP

ROUSE BROTHERS DAIRY

JOHN SEXTON & CO.

WALGREEN DRUG STORE

WISCONSIN CREAMERIES, INC.

C O L L E G E H A L L

"Lake Forest, when farewell we bid thee,
And from thy college halls depart,
As when by land or sea divided,
The love of country fills the heart;
When courage fails, and hopes are dying,
Our thoughts shall ever turn to thee . . ."

LAKE FOREST COLLEGE

Corporate Title: Lake Forest University

1857 LAKE FOREST, ILLINOIS 1940

WALGREEN
DRUG STORE

Drugs
With a Reputation

Phone Lake Forest 740
296 E. Deerpath Ave.
LAKE FOREST ILLINOIS

LAKE FOREST
RADIO SHOP

RADIO AND TYPEWRITING
SERVICE

School Supplies

ROYAL TYPEWRITERS

648 Western Ave.
Phone 294

For
All Good Foods

Phone 1500

COMMUNITY SERVICE
GROCERY CO.

Lake Forest Highland Park
Hubbard Woods

LIBERTYVILLE
RECREATION

BOWLING
10 ALLEYS

129 N. Milwaukee Ave.

DEERPATH
GARAGE

E. A. Peterson

- Complete Service
- Open All Nite

Established
Since 1918

191 Deerpath Phone L. F. 80

ROUSE BROS.
DAIRY

Pasteurized
Grade "A"
Dairy
Products

Phones
565—756

MUNDELEIN, ILLINOIS

COAL COKE

H. M. Hussey & Co.

BUILDING MATERIALS

Telephone: 888—889

LAKE FOREST, ILLINOIS

WOOD FEED

THE
LAKE FORESTER
PRINTERS AND PUBLISHERS
Since 1896
A COMPLETE LINE OF
Personal Stationery
Phones 1800-1801
596 N. Western Ave.

ROBERTSON'S

The North Shore's Finest Men's Shop

LAKE FOREST, ILL.

DEERPATH INN
"Prestige and Economy"

Here at the Deerpath Inn you will find just the apartment to fit your needs. Single rooms or one to six room apartments. Unusually spacious living room, tastefully furnished. Large bed chambers with private baths, oversized closets.

Unsurpassed Cuisine

LUNCHEONS 50c and 75c
DINNERS $1.00 and Up

DEERPATH INN
Paul V. Hoecher, *Mgr.*
TEL. LAKE FOREST 2280
Illinois Road at Bank Lane LAKE FOREST

First National Bank

MEMBER
FEDERAL DEPOSIT
INSURANCE CORPORATION

LAKE FOREST ILLINOIS

A Quality Product

WISCONSIN
CREAMERIES, INC.

ICE CREAM

Made from Choicest Ingredients
by Ice Cream Experts

JOHN GRIFFITH, INC.

REAL ESTATE

RENTING — INSURANCE — LOANS

Phones
485 — 486

LAKE FOREST ILLINOIS

TELEPHONES
L. F. 407 — 408

G. L. BLANCHARD
COMPANY

COAL — WOOD
BUILDING MATERIALS
FEED
FERTILIZERS

LAKE FOREST ILLINOIS

KRAFFT'S

The
Complete
Drug Store

•

Phone
L. F. 2200

5 reasons why you'll like ... Peter Pan Peanut Butter

1. Texture
2. Appetite Appeal
3. Smoothness
4. Freshness
5. Flavor

Ask Your Dealer for . . .

DERBY'S PETER PAN PEANUT BUTTER

E. A. AARON & BROS., INC.

5 COMPLETE DEPARTMENTS

- *Fruits and Vegetables*
- *Butter and Eggs*
- *Frozen Foods*
- *Poultry*
- *Cheese*

•

46-48 So. Water Market
Chicago, Ill.
Phone Haymarket 3120

Compliments of a Friend

Sexton Service

offers you

- The only nationally advertised brand of foods prepared exclusively for the institutional market.
- The security of endorsement by all the leading trade associations in the institutional field in the United States.
- The facilities of the only wholesale grocery company operating plants in the two principal American markets — Chicago and New York.
- As rendered by America's largest distributors of number ten canned foods, a distinctive service on a complete assortment of quality foods packed in this institutional size container.
- Home recipe pickles, relishes and conserves from Sexton Sunshine Kitchens — delicious and appetizing.
- Carefully selected coffees—blends resulting from years of careful study—roasted fresh daily at Chicago and Brooklyn.
- Special quotations based on major purchases of exclusively institutional merchandise — sharing with you the advantages of a greater buying power.

John Sexton & Co.

Edelweiss Quality Foods

CHICAGO BROOKLYN

Compliments of

A Friend

•

Compliments of . . .

The 1940 Forester Staff

RICHARD GRIPE
Editor

ED GUERRERO
Business Manager

ENJOY DELICIOUS FOOD . . .

THE PARKSIDE

Highland Park's Smart New Restaurant and Soda Bar

SKOKIE HIGHWAY AT DEERFIELD AVENUE

For Party Reservations Phone H. P. 4102

Official

Photographer

Steimont's Studio

220 West Washington Street Waukegan, Illinois

Majestic 1017

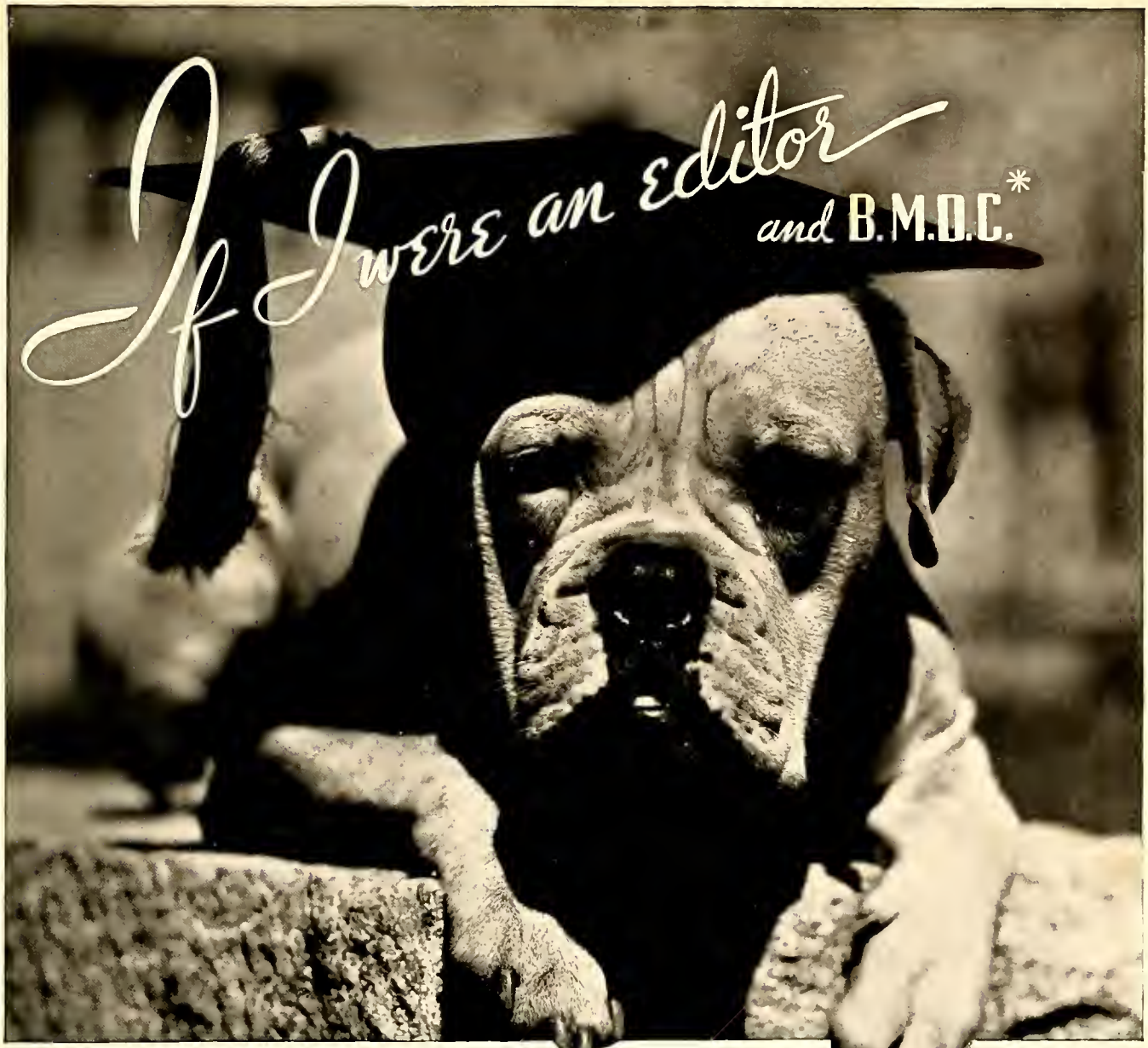

*BIG MAN ON CAMPUS

"IF I WERE an editor I'd make sure of two things—first, that my editorial experience would not make me lead a dog's life, and second, I'd not be consistently in the dog house with every one including my instructors because of my yearbook activity. My way would be to choose an outfit that does more than put their feet on my desk and pat me on the back. I'd call for Indeco service because it is complete and the best help an editor can get in producing an unusual annual within his budget. Ask the staff on this book if I'm not right."

INDIANAPOLIS ENGRAVING COMPANY, INC.

INDIANAPOLIS, INDIANA

Designers and Engravers of Yearbooks and School Publicity

HAMMERSMITH-KORTMEYER CO.
Engravers & Printers
Milwaukee, Wisconsin